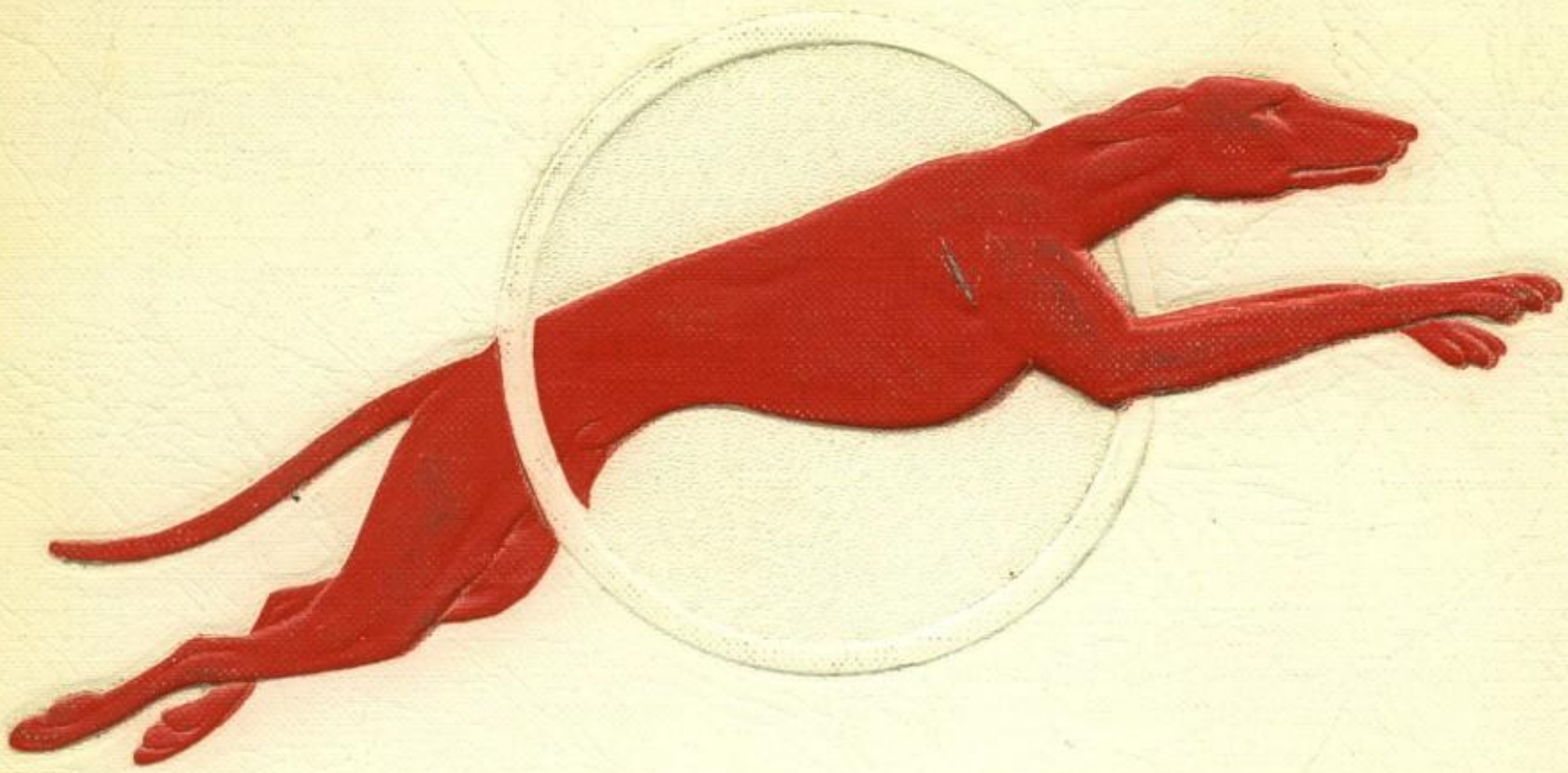

COPPERDOME

1954

To Rick and
old pal from
Riverview. Have
loads of fun this
summer and
you next year
Love
&
Solepop
(84) Sherry Powers

Ricky Schram

To a swell [illegible]
Good Luck
Dick Rogers
"57"

Good Luck to a
great swimmer and
keep up the good work
Nil Bodendorfer

Good Luck
Gen "Tall Drink of Water"
Bill Meinhardt

Best of Luck for
next year.
Jerry McCutcheon.

lots of luck to
the smallest
guy I know
Marty Moran

To the smallest guy in
Bidney's class from the
biggest. You're a great
kid & hope you grow
ten feet this summer.
Good luck
Pete Hallock

To a fellow "Bidney"
fan
Dean

Good luck
Barbie Dunn

Good Luck
[illegible]

Good luck to you
the rest of your
life. (16)
Jim Busson

Lots of luck Rick
Keep the girls coming
Bob Hanks

Dear Rick,
You're a swell
kid who can
really read those
page numbers of the
blackboard. I'm fact
your almost my seeing
age along in 1817. Your
homework answers come
pretty handy too
Have fun this summer
and make sure that you
in some of my classes next
year

Dear Rick,
I thought I was small
ah! do lebone lission
Jim Tee

P.S. Shoemyel

To a swell guy
from a better one
Keep beating my
brother in Ping Pong.
Chuck Zach

To the guy
with the most
beautiful Blue eyes
I've seen yet. Wish
I had them. Good Luck
Sharon
Hoebrecht

To a slopy pin
pong player from
a slopier ping-
pong player
Bill Thelen

Bob always
to a little pipsqueak
upwent ~~[illegible]~~ right
Mad to me in 1933
Luc.
Wrote

Let's of luck on
the road to success
and with the girls
and a happy
future.
Erwin
Lower

To Ricky
Good Luck and
was fun to know y
in eight grade '54"
Judy Laubenst

Good Luck
from your drinking
Partner at Thompson's
Chibby

Good
Luck
always
Marilyn
Vogel

Rick:
You show
lots of promise
in the field of
engineering. Lots
a luck in years to
come at S.H.S.
Ed Leidel

To a little devil!
Bob Kartschoke

Best of luck to guy
who likes his women [redacted]
Bob Zach

We listened to each
other in English & listened
to Schuppener in science.
Good luck always.
Rosie S.

To Ed
[illegible]

Good luck to a real swell kid who gives me licorice
Torrey Ripp

To the littlest draftsman in Bidneys 3 hour
Gary Kuether

Ricky
Here's to a good summer of fun and trouble
Luck next year
Bob Bohm

Good-Luck to a little kid that is an A+ student in Bidney's Class.
Chuck Aldrian

Good Luck
Gerhard Balmer

Rick - You a great guy and I mean it. Take it easy this summer.
D. Vick

Good luck to the smallest & smartest Mech. Draw. student in 3rd hour.
Guy Cheske

Lots of luck to a little guy who sit in 6th hour science with me.
Dick Folter

The 1954

COPPERDOME

VOLUME 30

Published by the Students of

SHOREWOOD HIGH SCHOOL

SHOREWOOD, WISCONSIN

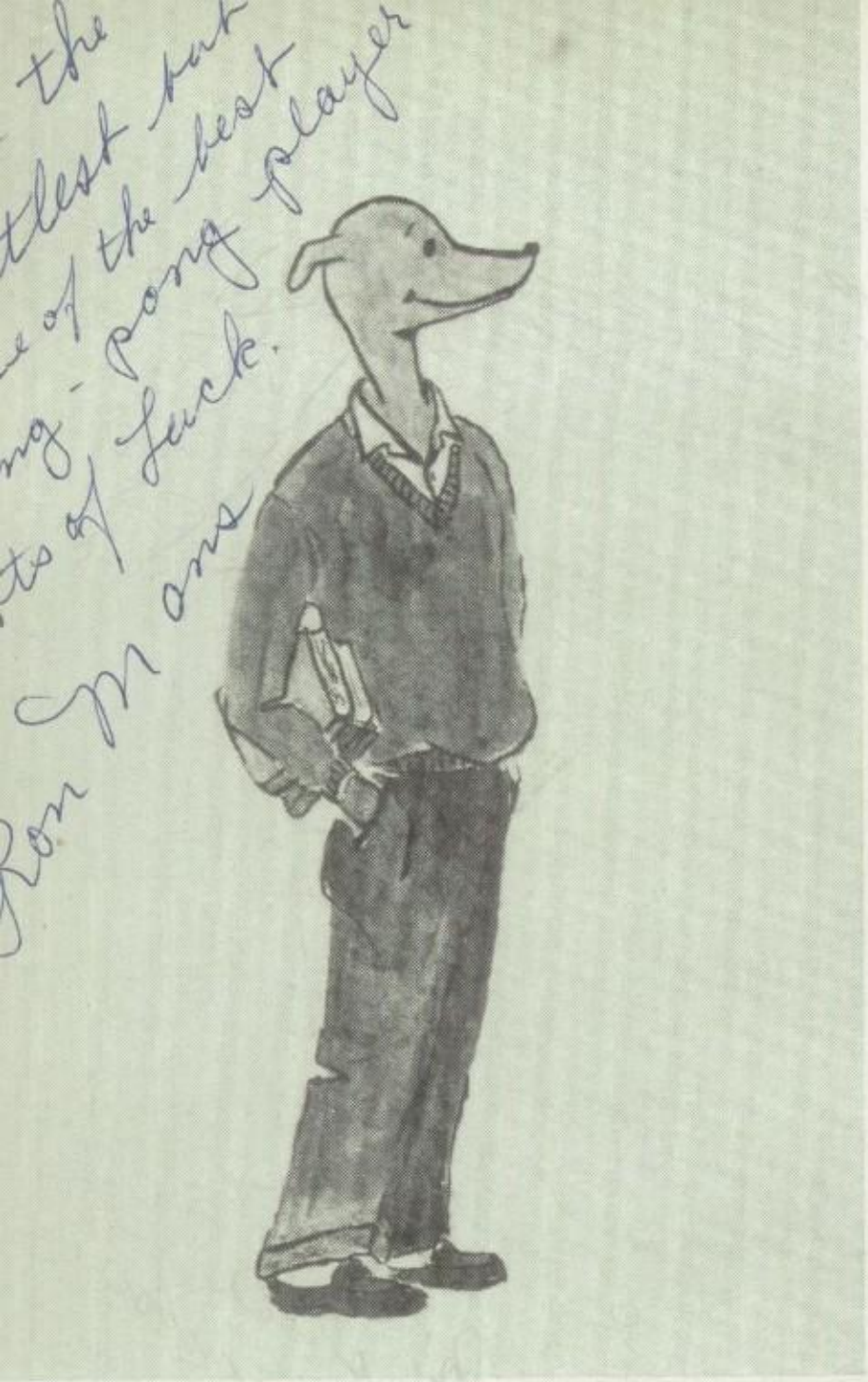

to a great little guy
have a lot of fun this
summer and always.
Lots of Luck
Nancy

Rich - you big
monster. You
must lack
surprises come
in little package
Love yo
Bad
Bear

Good Luck next year
and have alot of fun this
summer. Next year we'll
give you some more rides on the doors, Jerry Westfall

In 1939 Gregory Greyhound made his first appearance on the Shorewood campus. His main task has been mascoting our athletic teams but his cooperation and good sportsmanship have been recognized in the class rooms as well as on the playing field. So let us review this year at Shorewood High through the eyes of Gregory and his friends.

Lots of Luck "Shorty" You'll grow some day.
Judie Hatton

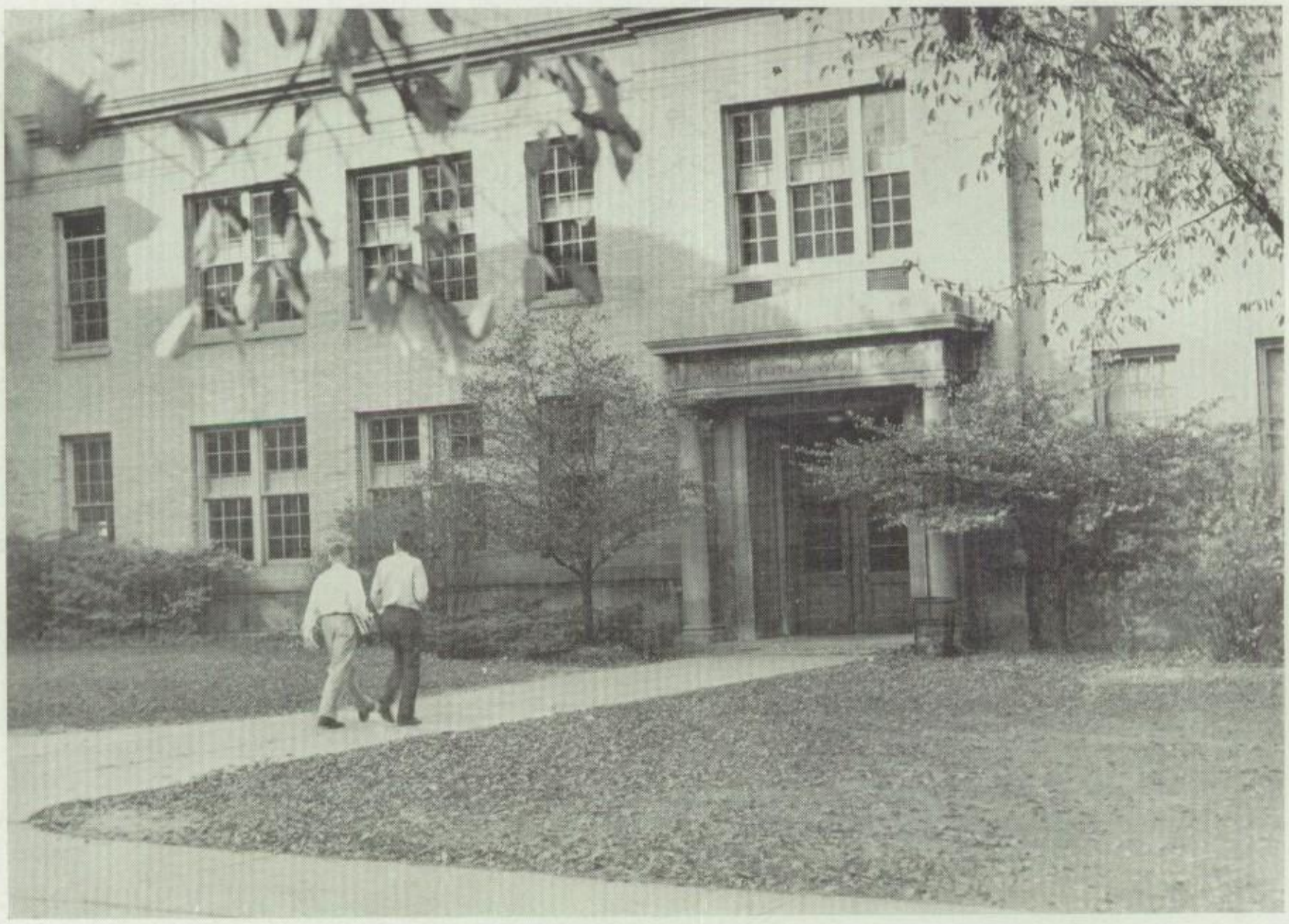

CAMPUS

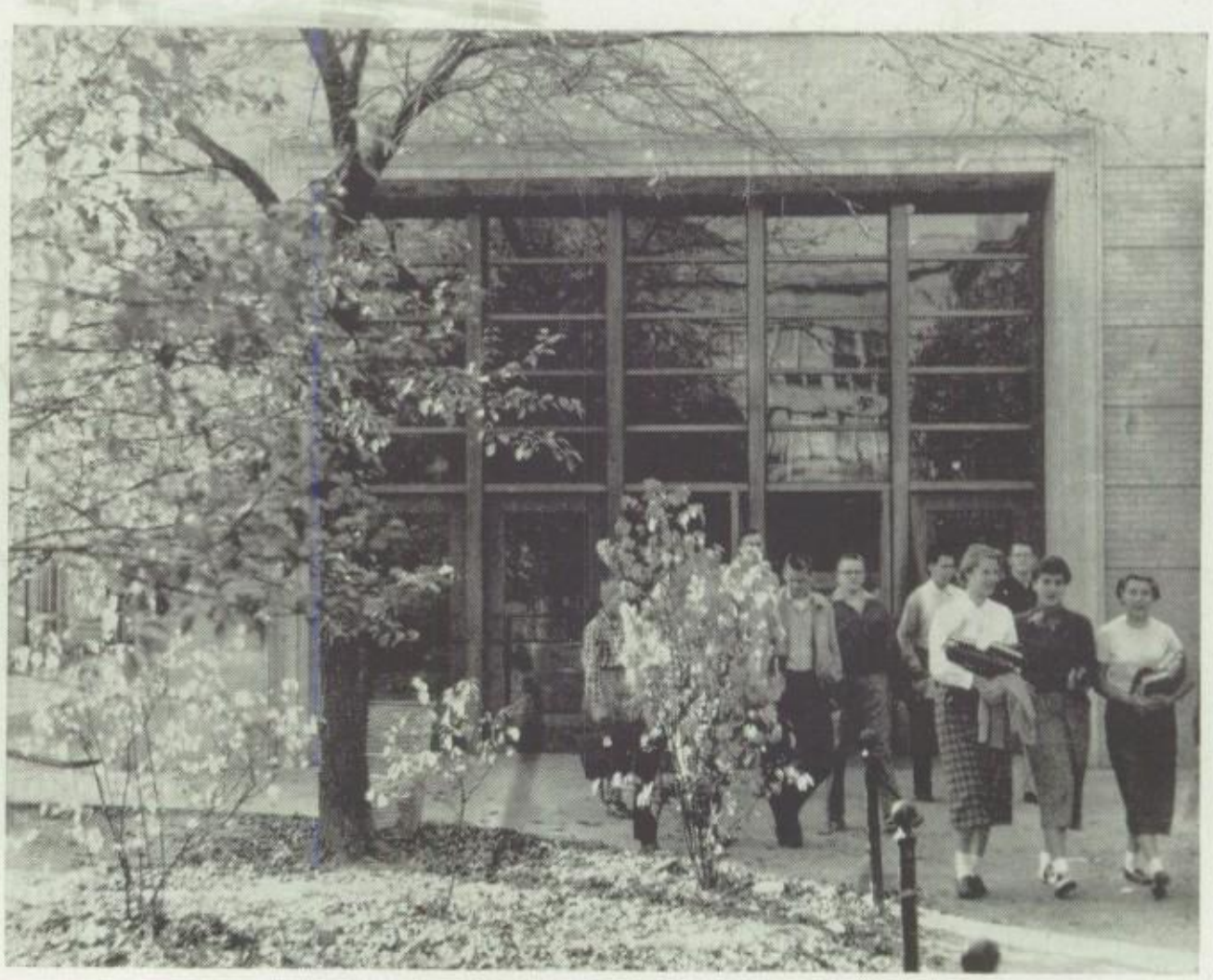

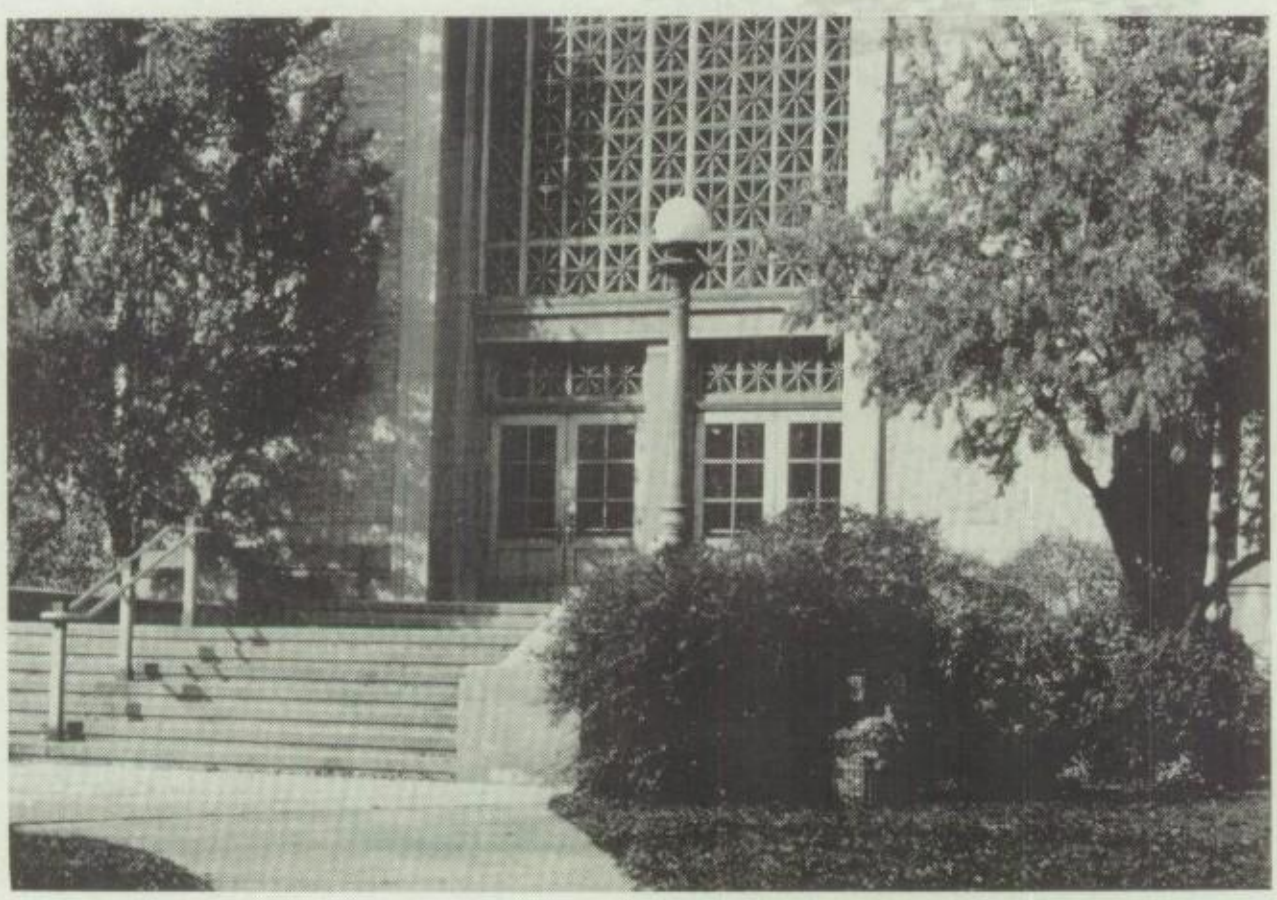

CAMPUS

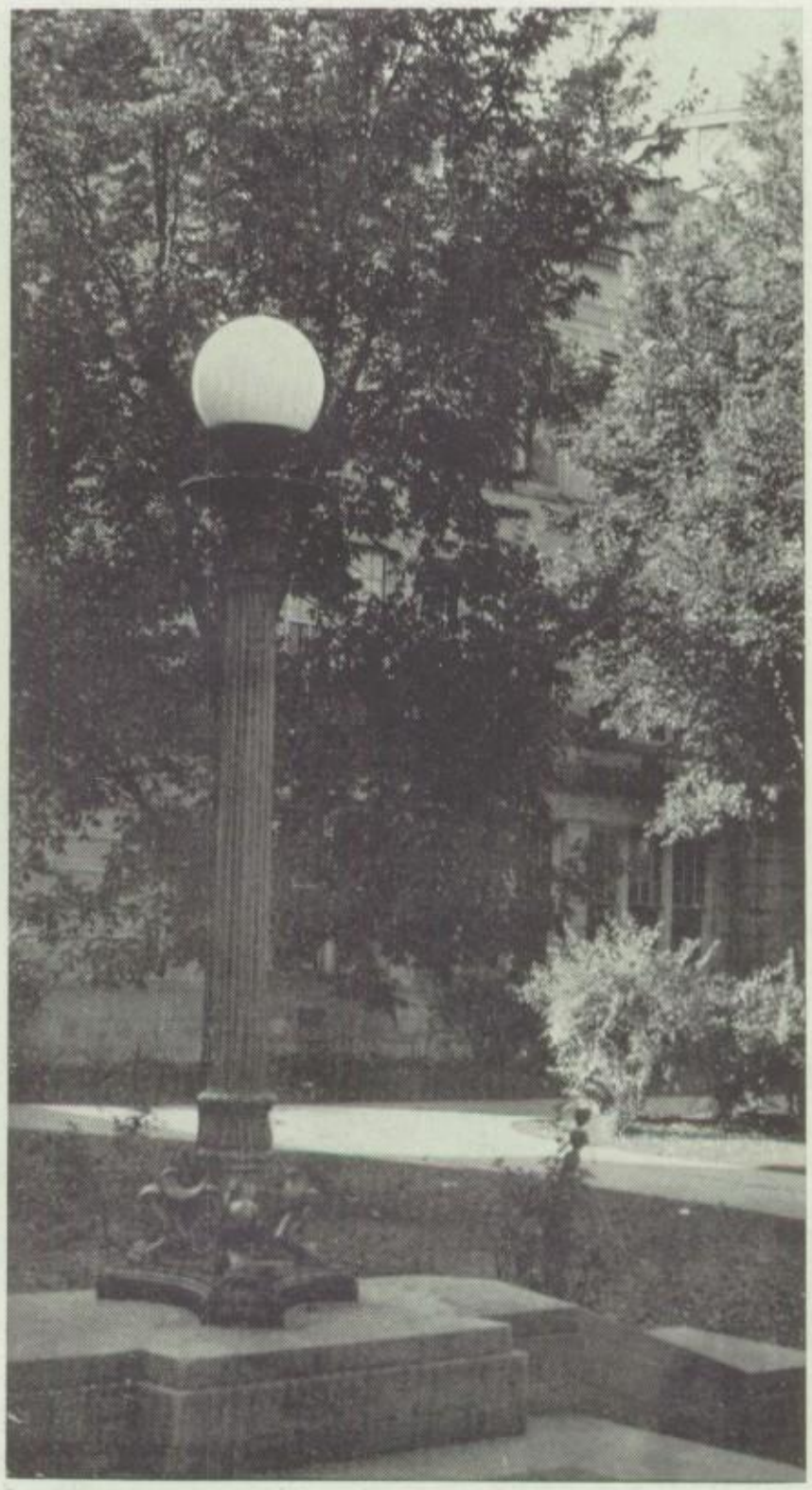

CARL B. MELANDER
Director

HERMAN W. PFEIL
Clerk

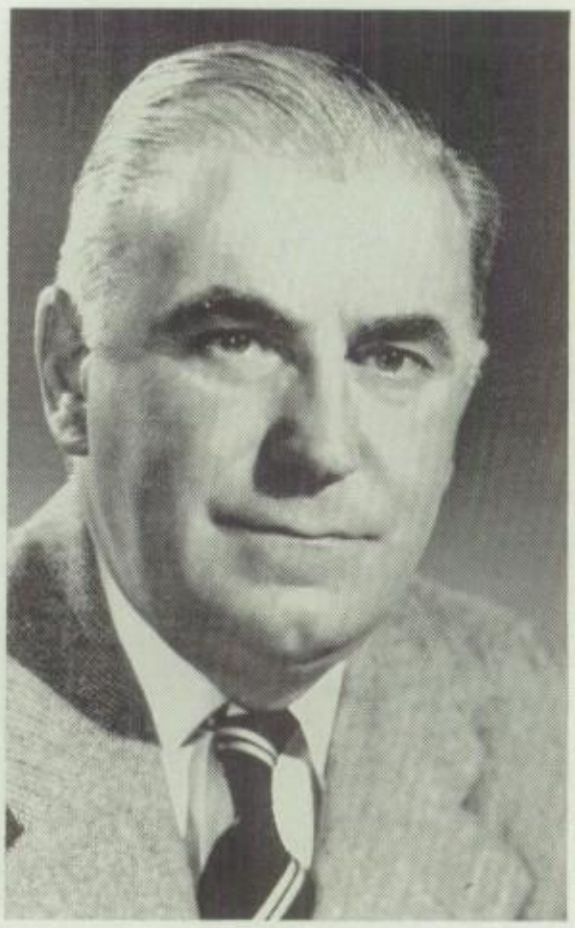

LESLIE ASPIN
Treasurer

BOARD OF EDUCATION

HAROLD A. LENICHECK
Member

T. L. SWANSEN
Member

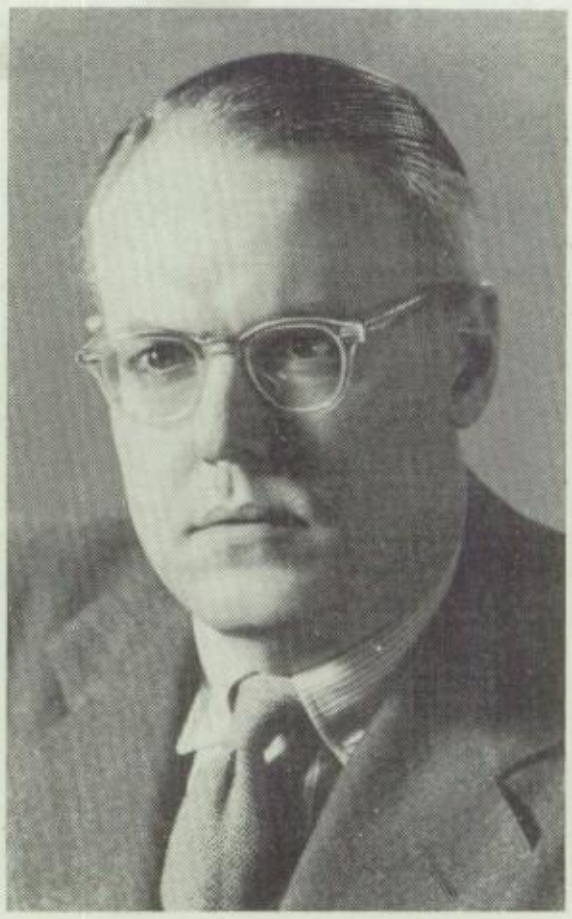

T. J. JENSON, Ph.B., Ph.M., Ph.D.
Superintendent

J. D. LOGSDON, B.E., M.A., Ph.D.
Principal

ADMINISTRATION

JOHN WEINHOFF, B.A., M.A.
Assistant Principal

EDITH MAY SMITH, B.A., M.A.
Dean of Girls

HAROLD STOLZ, B.E., M.A.
Dean of Boys

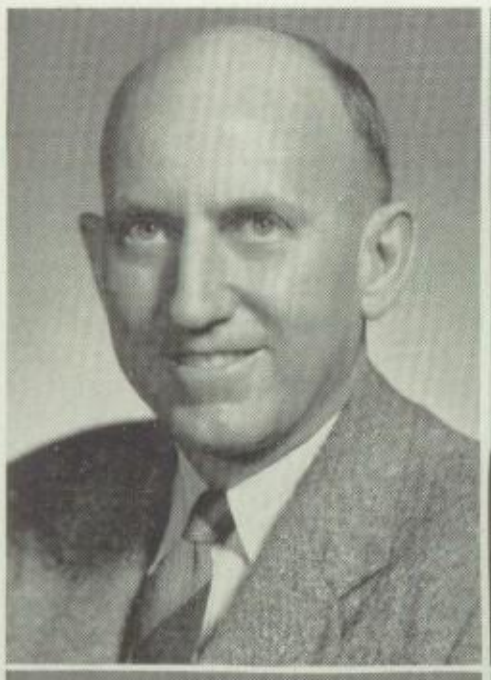

VINCENT P. ALCOTT
B.E., Ph.M.
Mathematics,
Social Studies
Intramural Sports

EDITH ATCHISON
B.A., M.A.
Language
Junior Red Cross

DOROTHY I. BARNETT
B.S., M.S.
Science

LINDA E. BARRY
B.A., M.A.
Social Studies
Student Court
Student Council

CAROLINE J. BARTZ
Ph.B., M.A.
English

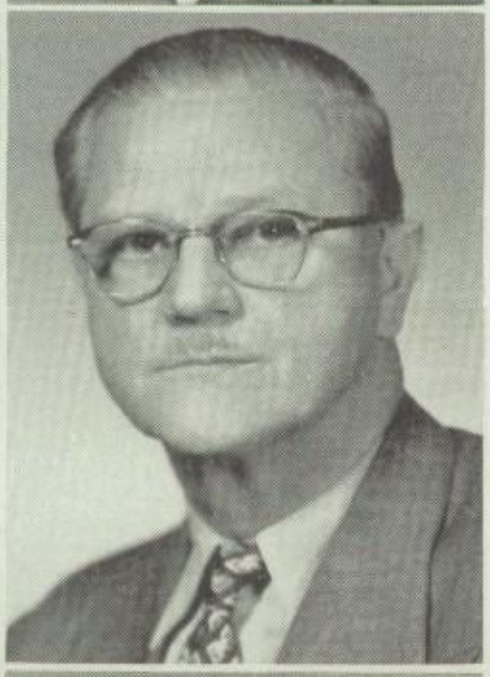

ARTHUR E. BIDNEY
B.Ed., M.Ed.
Industrial Arts
Buildings and Grounds
Committee

MARION C. BROCK
B.S., M.A.
Physical Education
Y-Teens, Life Saving Club

RAY R. BUTLER
B.A., M.Ed.
Recreation
Youth Center
Youth Council

IRENE M. CARPENTER
B.A., M.A.
English

BLANCHE E. CHEVILLON
B.S., M.A.
Language

FACULTY

PETER COLOSIMO
B.A., M.A.
Physical Education
Swimming
Freshman Football
Red Cross Water Safety

CAROLYN CREEMENS
B.S.
Speech
Dramatics Clubs

HELEN L. DUNLAP
B.A., M.A., Ed.D.
Psychological Services

JOHN ENDRES
B.S., M.S.
Science, Health
Dramatics, Football,
Swimming, Tumbling

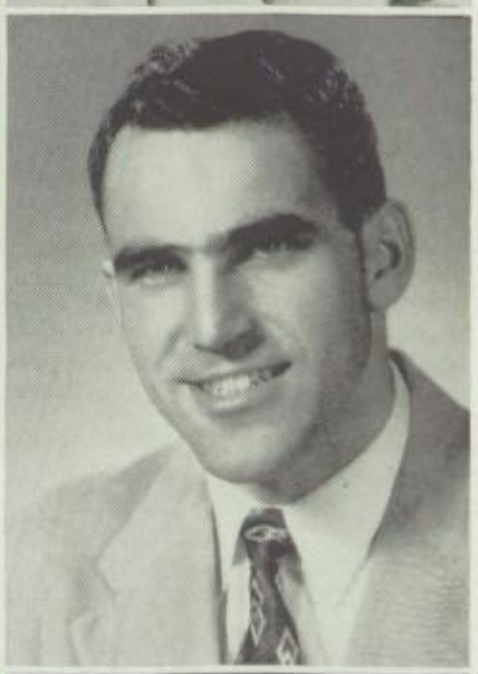

MARY RUTH FLEMING
B.S., M.A.
Home Economics
Jr. Home Ec. Club

HELEN GARRETT,
B.E., B.Mus.
Music

BOYD GIBBS
B.S., M.E.
Mathematics
Pep Club, Track
"B" Football
"B" Basketball

PAUL GLOD
B.S., M.S., D in P.E.
Physical Education
Football, Freshman
Basketball, Track

BERNARD D. GREESON
B.S., M.A.
Speech
Stage Crews

COLLEEN GUTH
Ph.B.
English

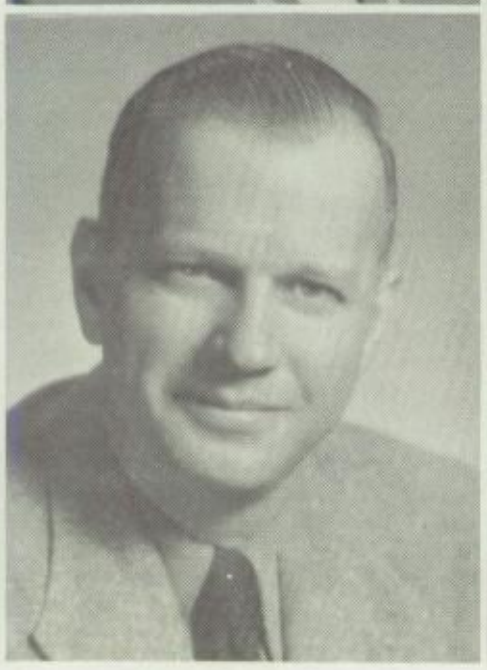

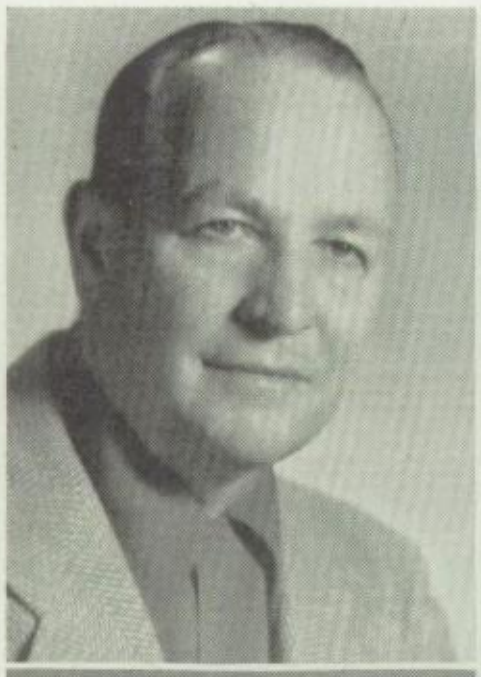

OLE GUNDERSON
B.S.
Physical Education
Golf, Volleyball

EILEEN HAENSGEN
B.S., M.A.
Physical Education
Leaders' Club, Sports

RUTH HALL
B.A., M.A.
Speech Re-education

ELEANOR HAMILTON
B.S., M.S.
Physical Education
Dance Club
Junior High Sports

JANE HOLLYMAN
B.A., M.A.
Music
Orchestras

L. MARGUERITTE HOUSE
B.A., B.M., M.M.
Music
Mixed Chorus
Girls' Glee Club

AILEEN JAMES
B.S., M.S.
Home Economics
Home Economics Club

ELISE JOHANN
B.S., M.A.
Art
Dramatic Club, Art Club

DAVID D. JONES
B.A.
English, Social Studies
Basketball, Football

MARGARET JOSEPH
B.A., M.A.
Mathematics

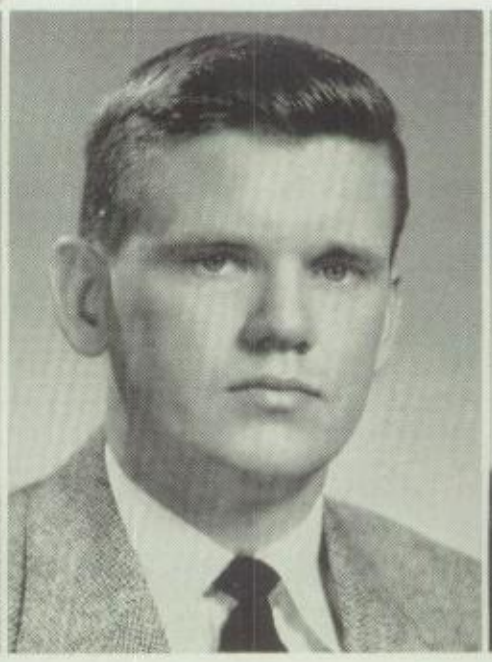

FACULTY

To my friend Bill
Lina Spaulding

Carl F. Siefert

LINA SPAULDING
B.A.
English
Dramatic Clubs

CARL SIEFERT
B.S., M.Ed.
Mathematics
Tennis, Junior High Basketball

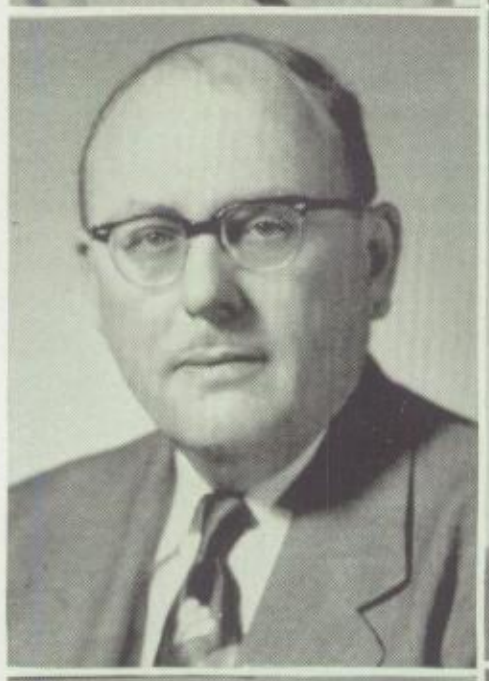

SANDY SMITH
B.M., M.M.
Music
Bands

MARGARET STURR
B.A., M.A.
English
Y-Teens

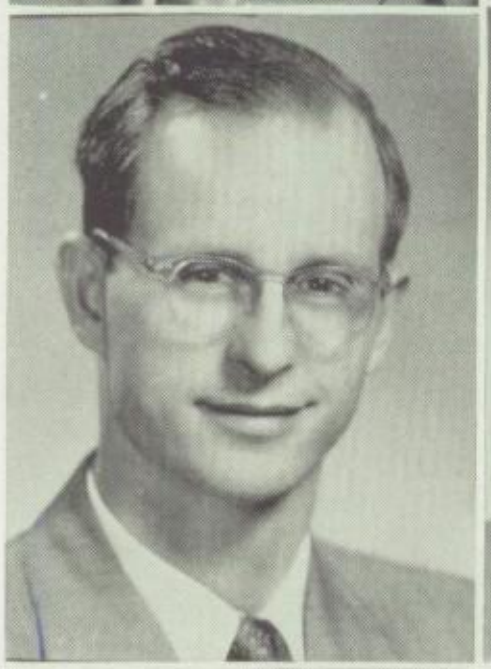

NORMAN SUCHANEK
B.S., M.S.
Science
Radio Club

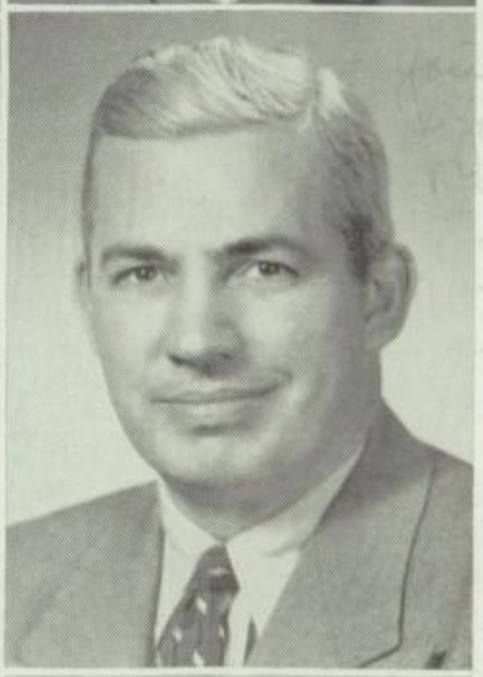

BERTON SWAN
B.S., M.S.
Social Studies
Ripples Business

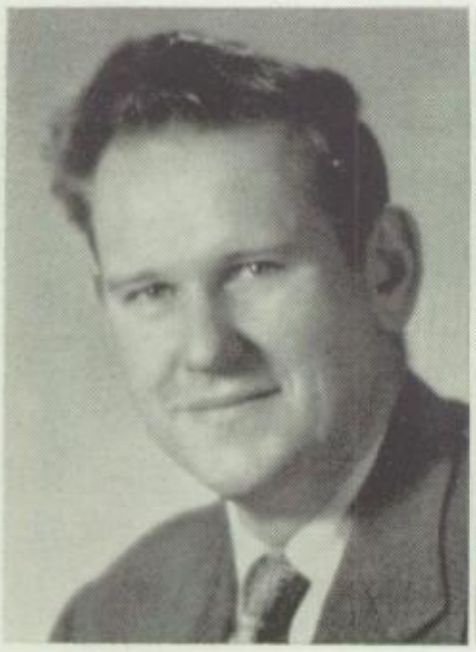

OTTIS SWIGER
English, Social Studies
Dramatic Clubs

BERTHA WHITE
B.A., M.A.
English
Ripples

HAROLD WIERKS
B.A., M.S.
Science
Camera Club

KURT ZANDER
B.A., M.A.
Language
Cross Country, Track

GEORGE BALTUS
B.A.
Business Office
Copperdome Business

MILDRED FOX
Secretary to Dr. Logsdon

MARION KUECK
Secretary to Dr. Jenson

HILDEGARDE
McCORMICK
Switchboard Operator

VALERIE MEYER
Librarian Assistant

MABEL MILLER
Attendance Clerk

JOYCE POTTER
B.A.
Secretary to Recreation
Department

FRANCES WURL
Secretary to Dr. Dunlap

MARY JONES
B.S., R.N.
Health

ALICE MORSE
D.H.
Health

Ricky: your a sma but real swell guy. Lots of luck in your future years at SHS
Mary Connelly

SCIENCE

CURRICULUM

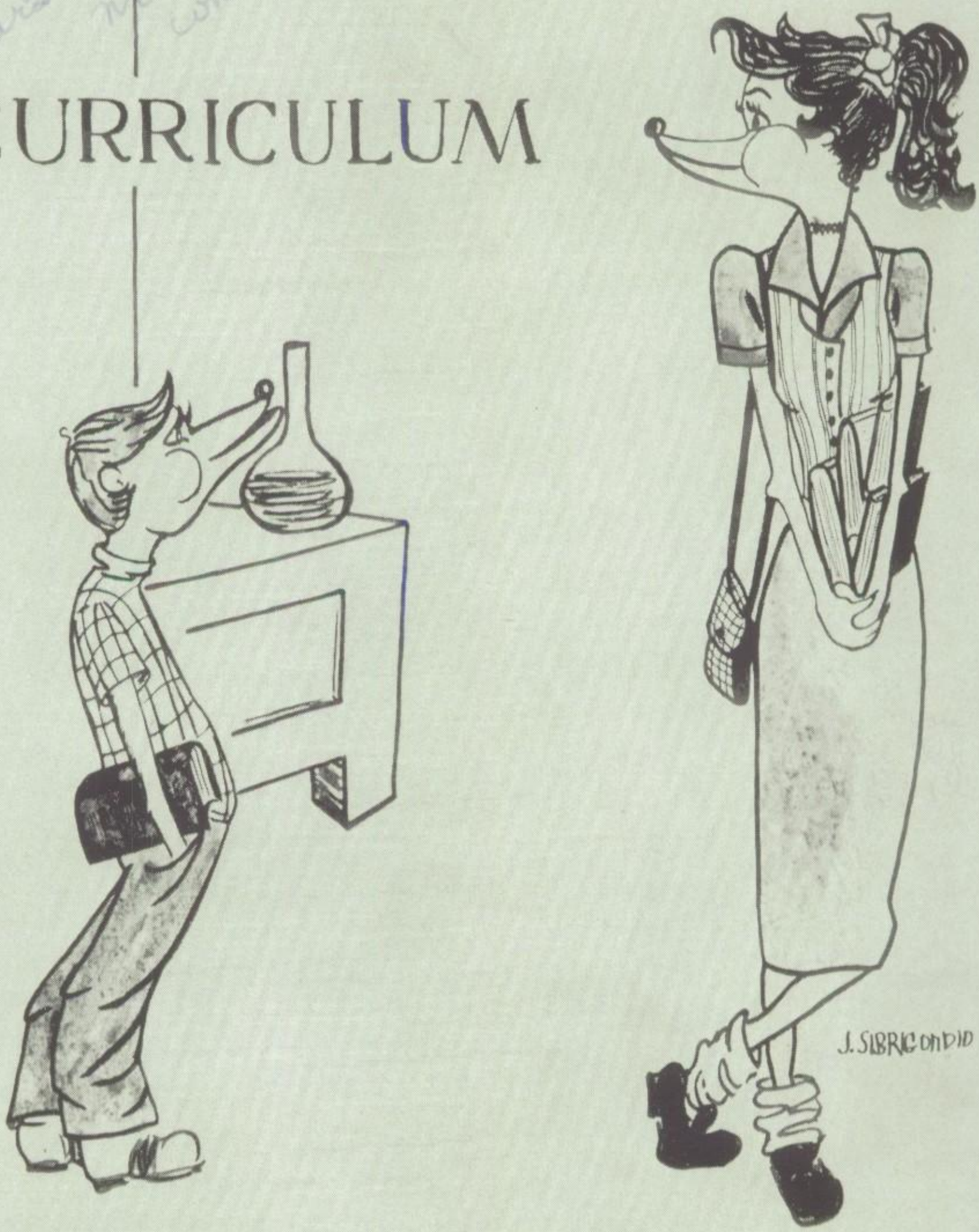

An opportunity to increase knowledge in any field is offered to all who will take advantage of it. College preparation and general education is the aim of the curriculum at Shorewood.

THE LIBRARY

Miss Mary Shemorry, our librarian, is assisted in her duties by Mrs. Valerie Meyer. Under their helpful guidance students have no trouble in locating the materials or information which they need.

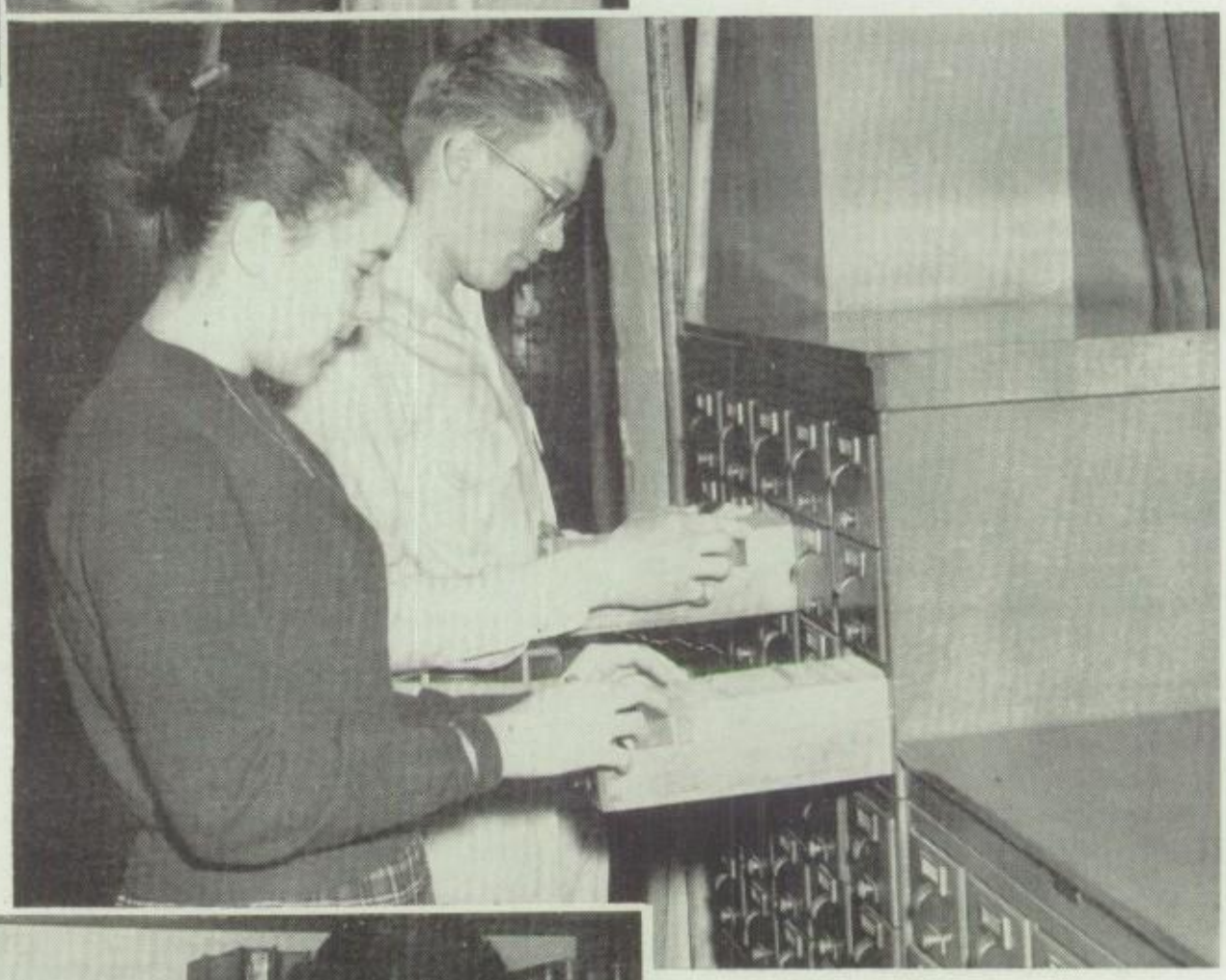

All students should be familiar with the use of the card catalogue because the study of it is taught in all freshmen English classes.

The library with it abundance of material contains 13,497 books and 19,746 supplementary texts which are checked out to individual classes from a basement storeroom. The library subscribes to seventy-eight magazines and four newspapers. Books range from encyclopedias and technical references to classics and best sellers.

ENGLISH

Poetry, drama, the essay, and grammar are the units of senior English, which is offered as an elective in both semesters of the senior year. Ripples and Speech are alternate courses of this class.

The sophomore English course consists of four units, which include communications, the essay, speech, and Shakespeare. The plays, Julius Caesar and The Merchant of Venice, are studied through the use of phonograph records.

Students who desire to express their ideas on paper are given this opportunity in creative writing, which is offered to freshmen and juniors. Twice a year the members of this class publish the "Gleam", a supplement sheet of the Ripples.

SPEECH

In the speech department students are given an opportunity to express themselves in all phases of writing and speaking. The members of the productions class learn and execute various aspects of stage production and management.

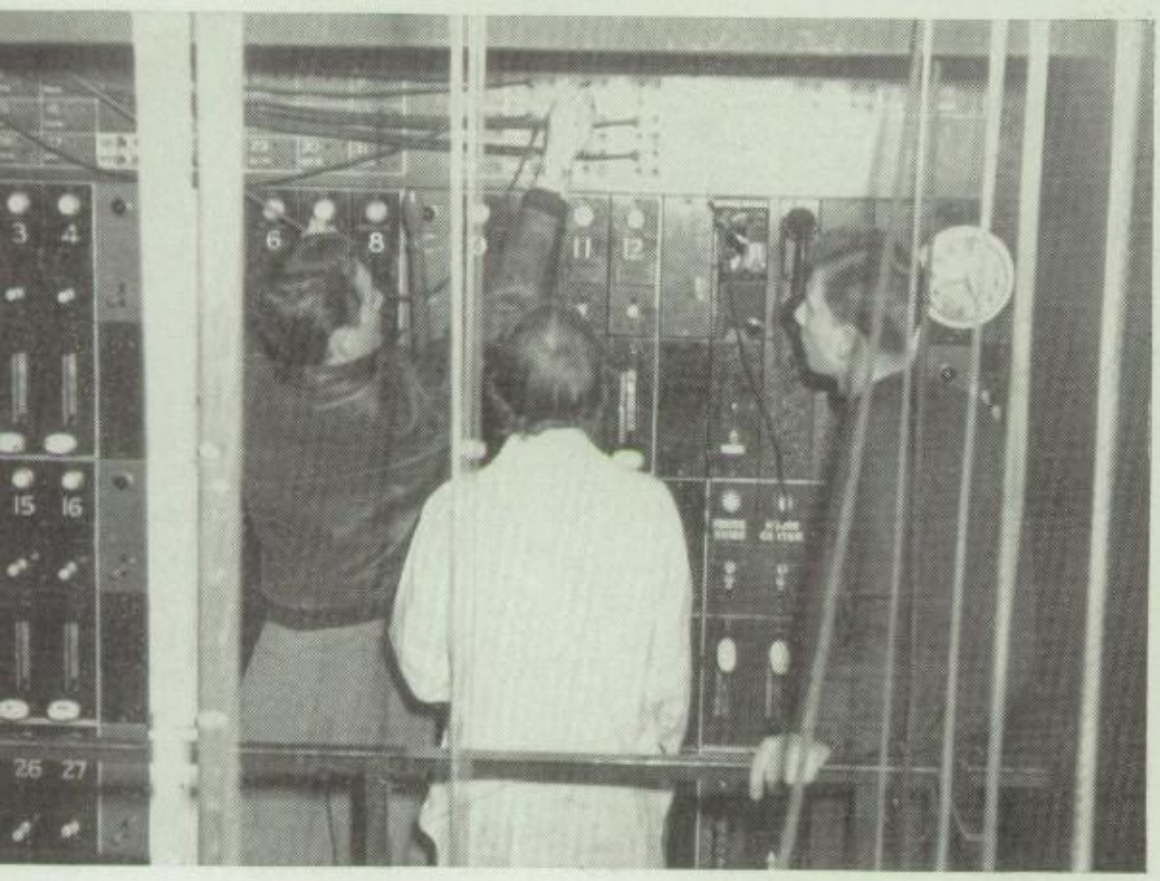

Writing scripts and directing the assemblies is the responsibility of the Assembly Training class. One of the most popular programs thus planned is the annual volunteer assembly which draws talent from the entire student body. As the climax of the course each student presents a lecture recital.

LANGUAGES

If we are to be leaders in our world today we must understand the government, history, and language of other countries, so our language department, under the supervision of Miss Chevillon, offers four years of French and German.

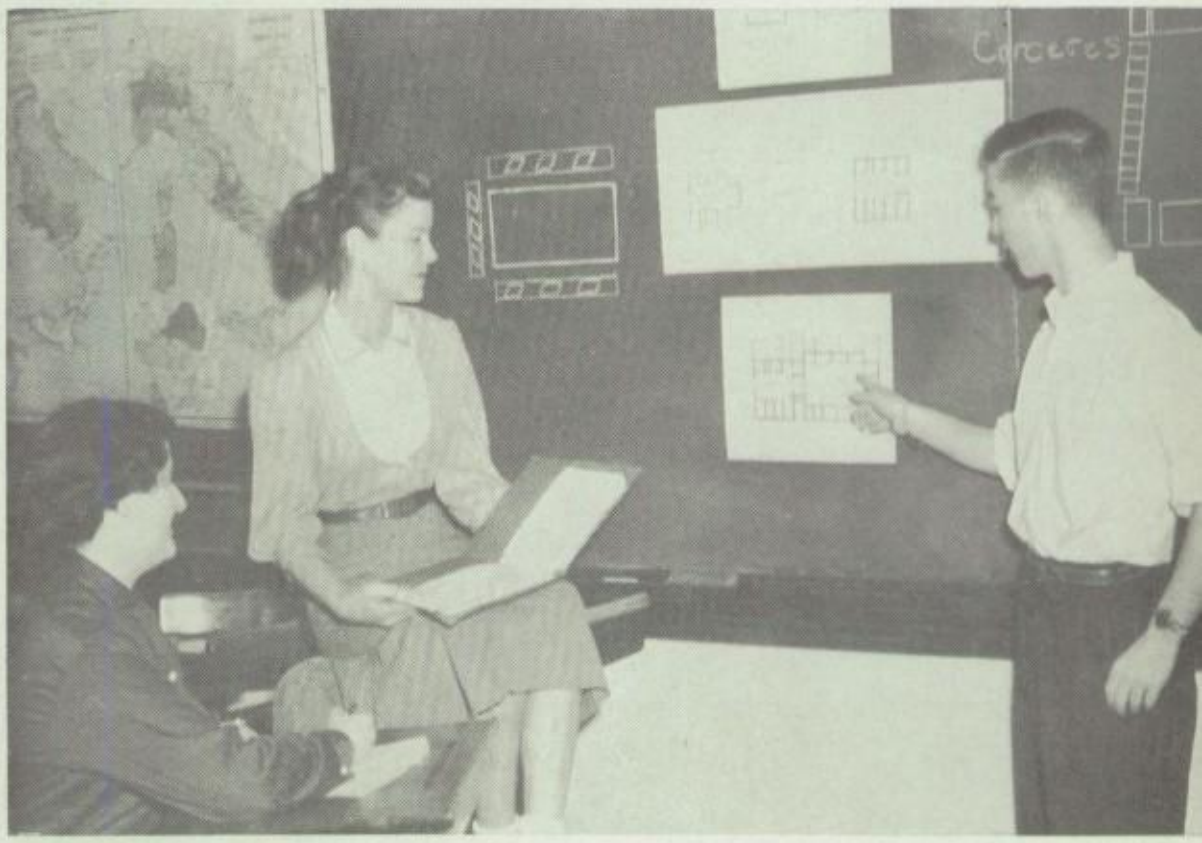

Four years of Latin and Spanish are also offered. All of these languages are advantageous for college preparation and are necessary in many occupations and professions, such as medicine, journalism, and law.

SOCIAL STUDIES

The first step in the three year course of social studies is World History. It is a required course taken by all sophomores and it gives them a background for future study, especially for American history.

American History, taken by juniors, is the second required course in this department. This class offers a clear understanding of the history of these United States and teaches the true meaning and importance of citizenship.

The senior version of social studies is Problems of Democracy. This subject offers a background of social and economic problems. After finishing this tri-year course the student should have a better understanding of our country and its place in the world.

COMMERCE

Business Education may have either one of two purposes. It prepares an individual for a vocation and it is valuable for one's personal needs.

In bookkeeping fundamentals of keeping office accounts as keeping personal records are stressed. The use of various office machines is taught in the Office Practice class.

A year of typing is a prerequisite for stenography. Basic fundamentals are stressed in the beginning courses while the advanced courses lay more emphasis on increasing speed.

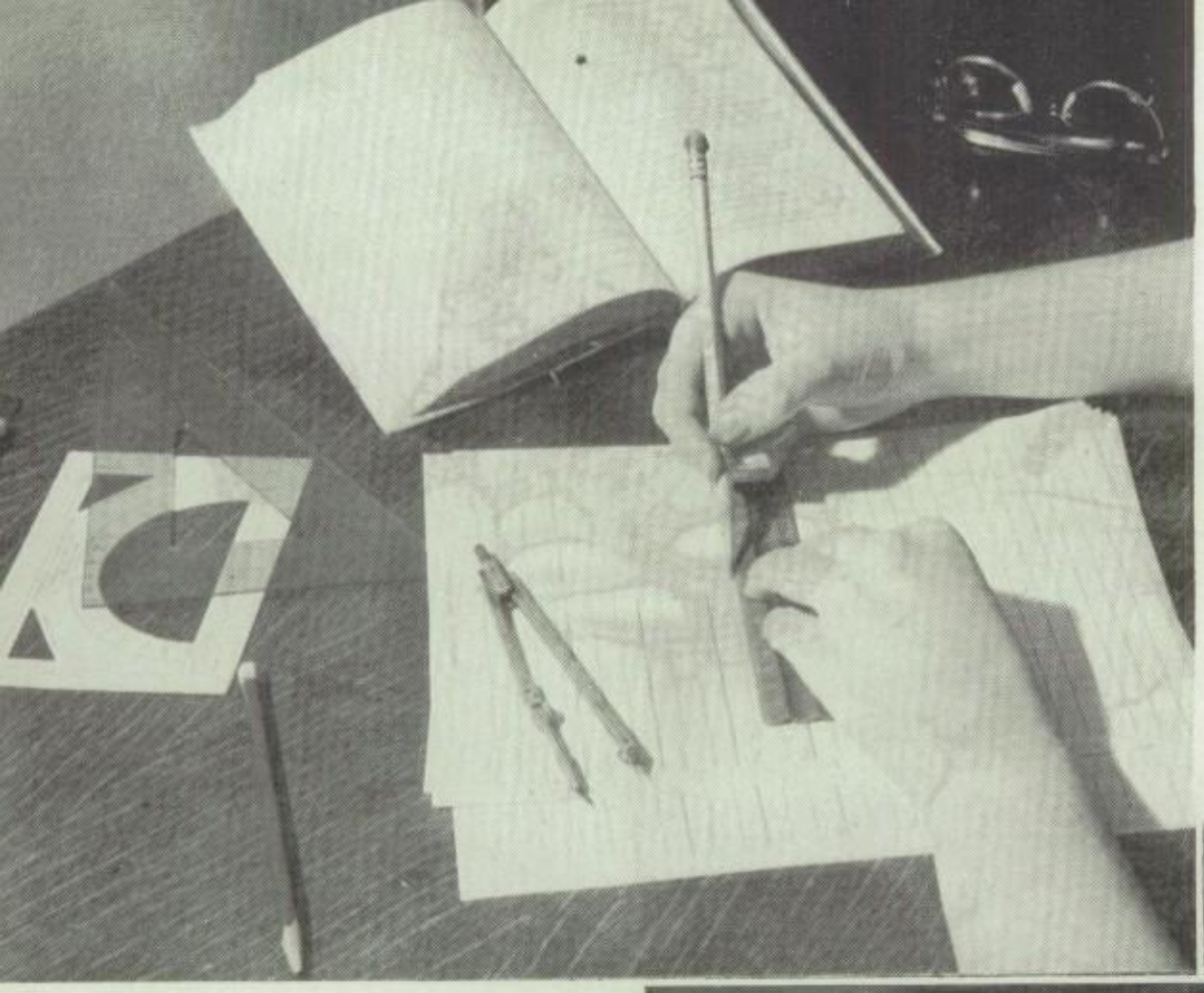

MATHEMATICS

Algebra and geometry form an elective sequence offered to freshmen and sophomores. These courses are required for entrance to most colleges. Upon completing geometry, the student is prepared for advanced mathematics courses.

Math Essentials is offered to juniors and seniors and satisfies the requirements for graduation. Ninth grade arithmetic reviews the fundamentals of arithmetic, preparing students for future courses in algebra and geometry.

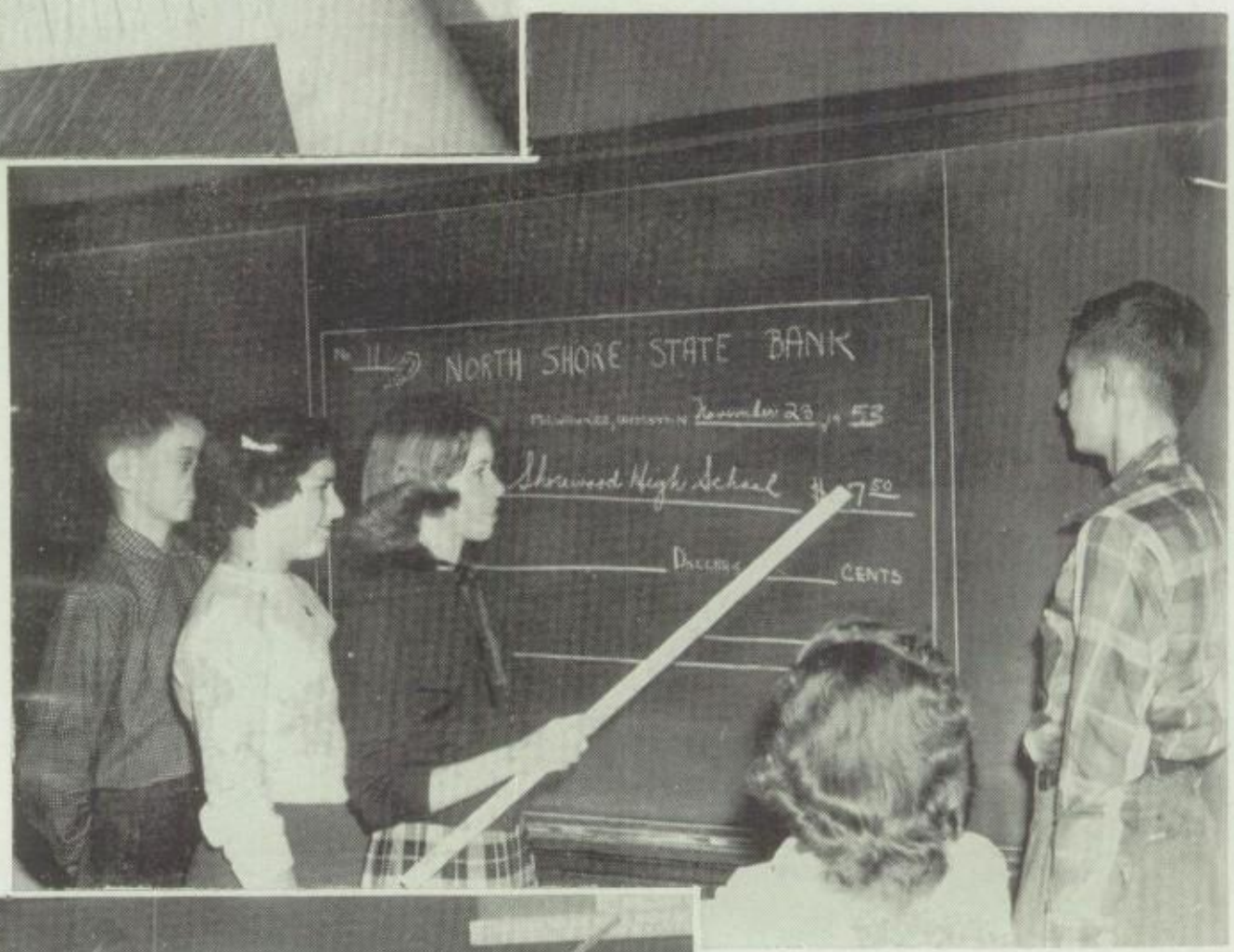

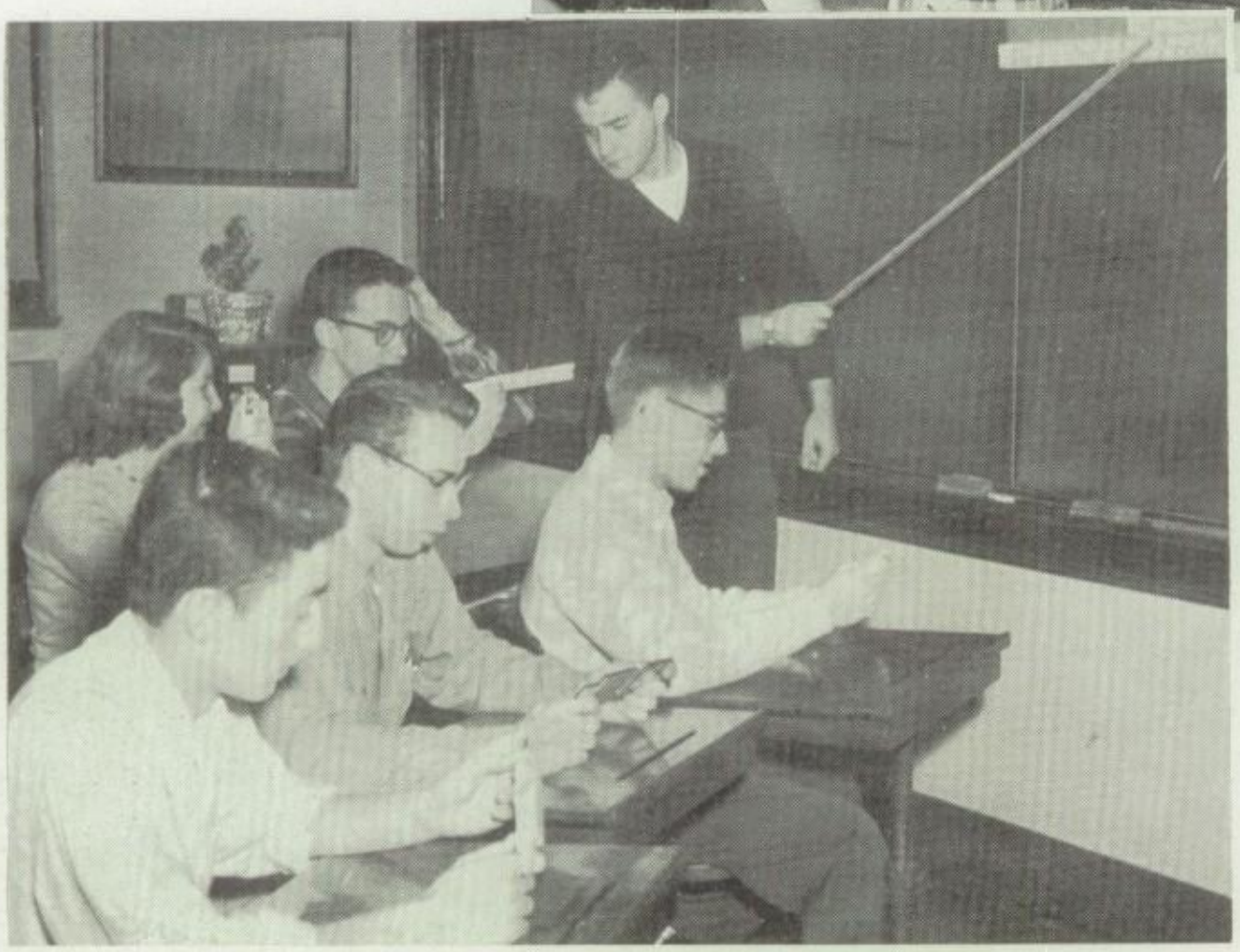

The advanced mathematics course offered to juniors and seniors consists of Algebra III, Solid Geometry, Trigonometry, and College Algebra. These subjects are essential to the students who plan a career in any branch of science or engineering.

SCIENCE

So that all students will become acquainted with the basic scientific principles, general science is a required course for freshmen. In this class they are introduced to the various phases of science.

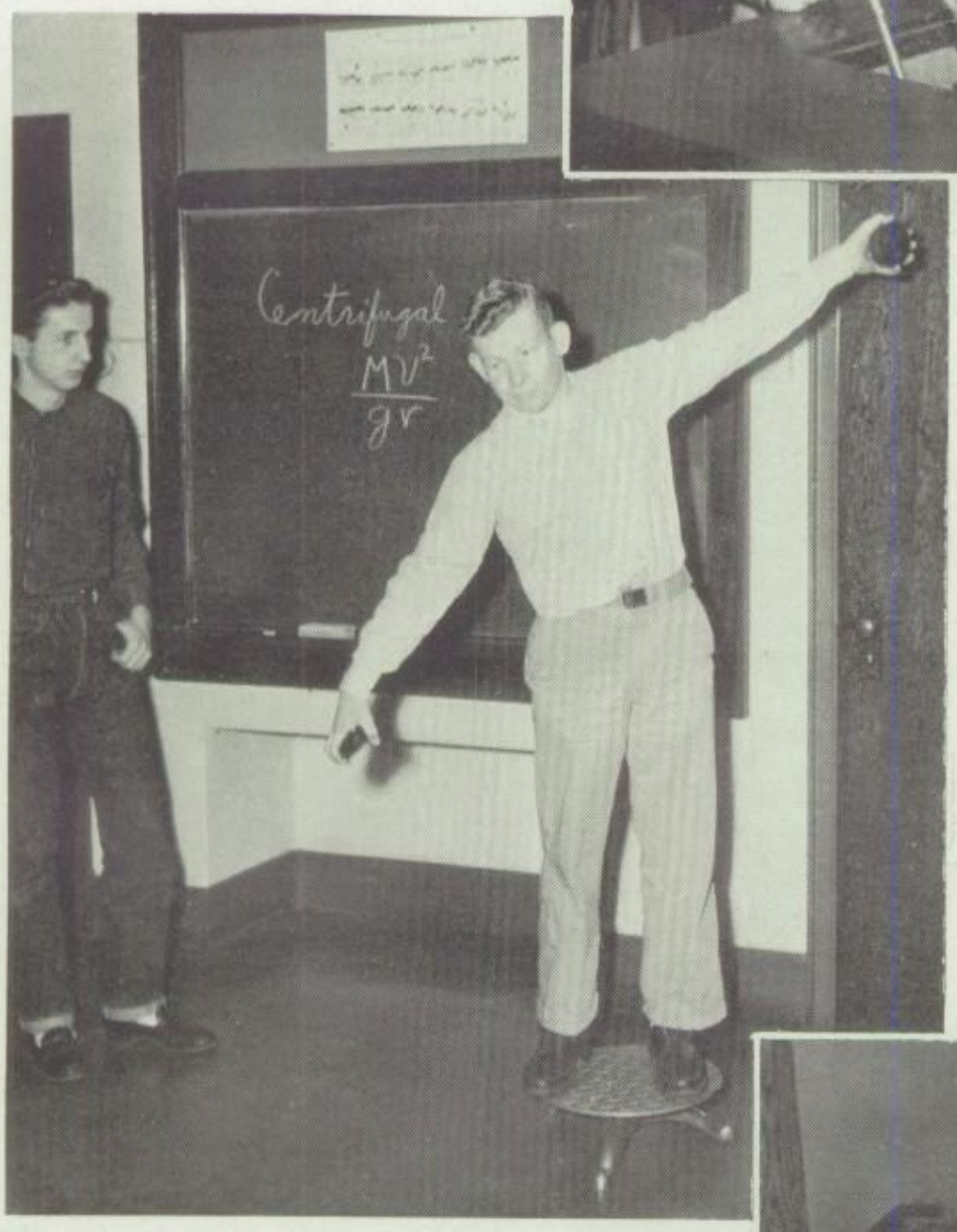

Many students who wish to study the more advanced fields of science add to their basic knowledge by taking chemistry and physics in their junior and senior years; then, too, these subjects are good college preparatory courses. To clarify textbook material various technical and practical experiments are conducted.

Biology, a natural science course, is an elective open to sophomores, juniors, and seniors. Students learn how plants and animals live and grow; their class work is supplemented by field trips and individual investigations.

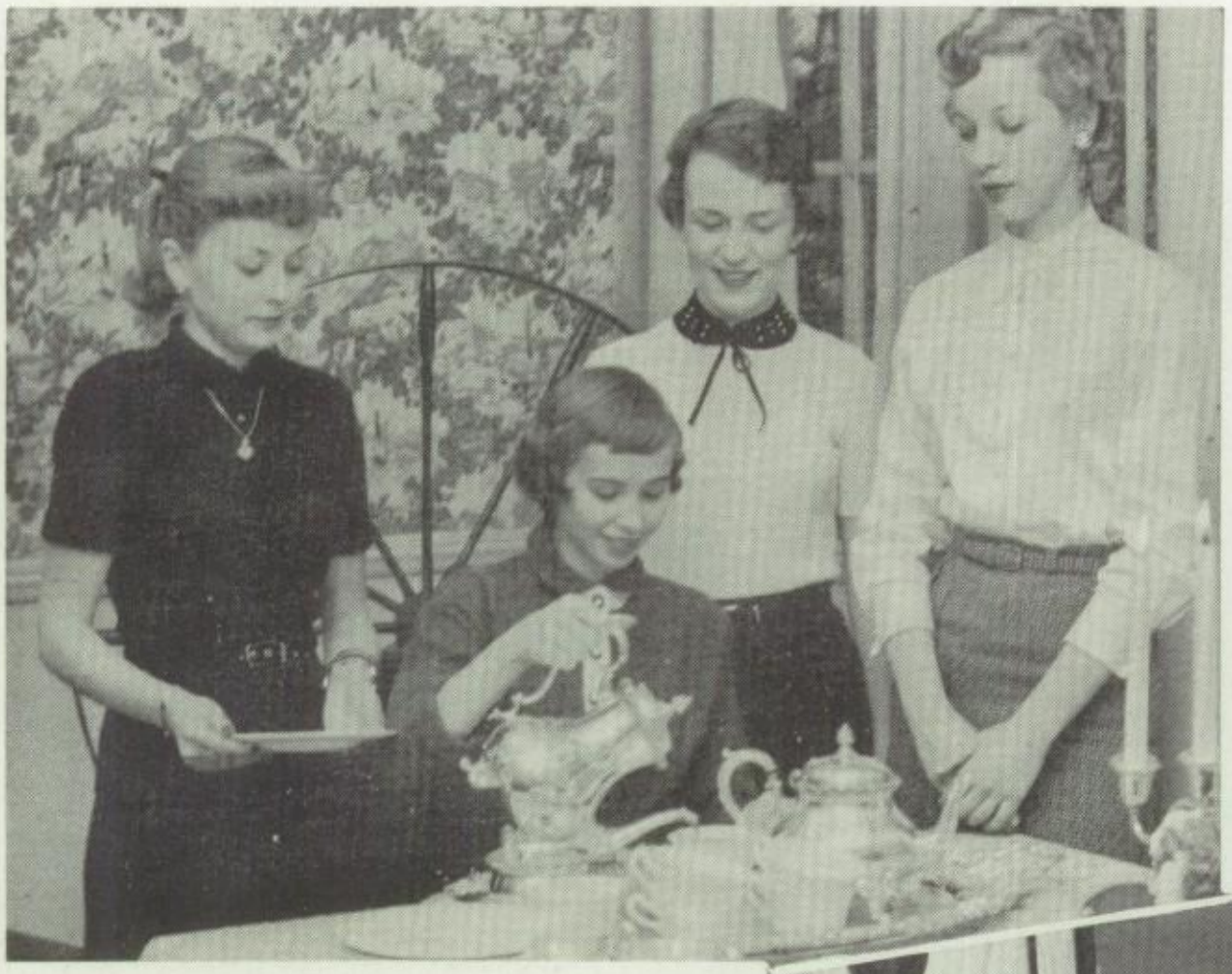

Juniors and seniors are offered a home economics survey course which includes foods, clothing, interior decorating, and family problems. In the foods course they study nutrition, balanced diets, buying foods wisely, and table decoration.

HOME ECONOMICS

Personal attractiveness, color and dress design, and clothing construction are included in the clothing courses offered to all senior high girls. These girls also learn to use leisure time more efficiently as sewing may also be a hobby.

The kitchen of the home economics department has been remodeled and modernized. Many new appliances were added, among them an automatic clothes washer, dryer, and ironer. In their foods classes the students are being taught the use of these conveniences.

INDUSTRIAL ARTS

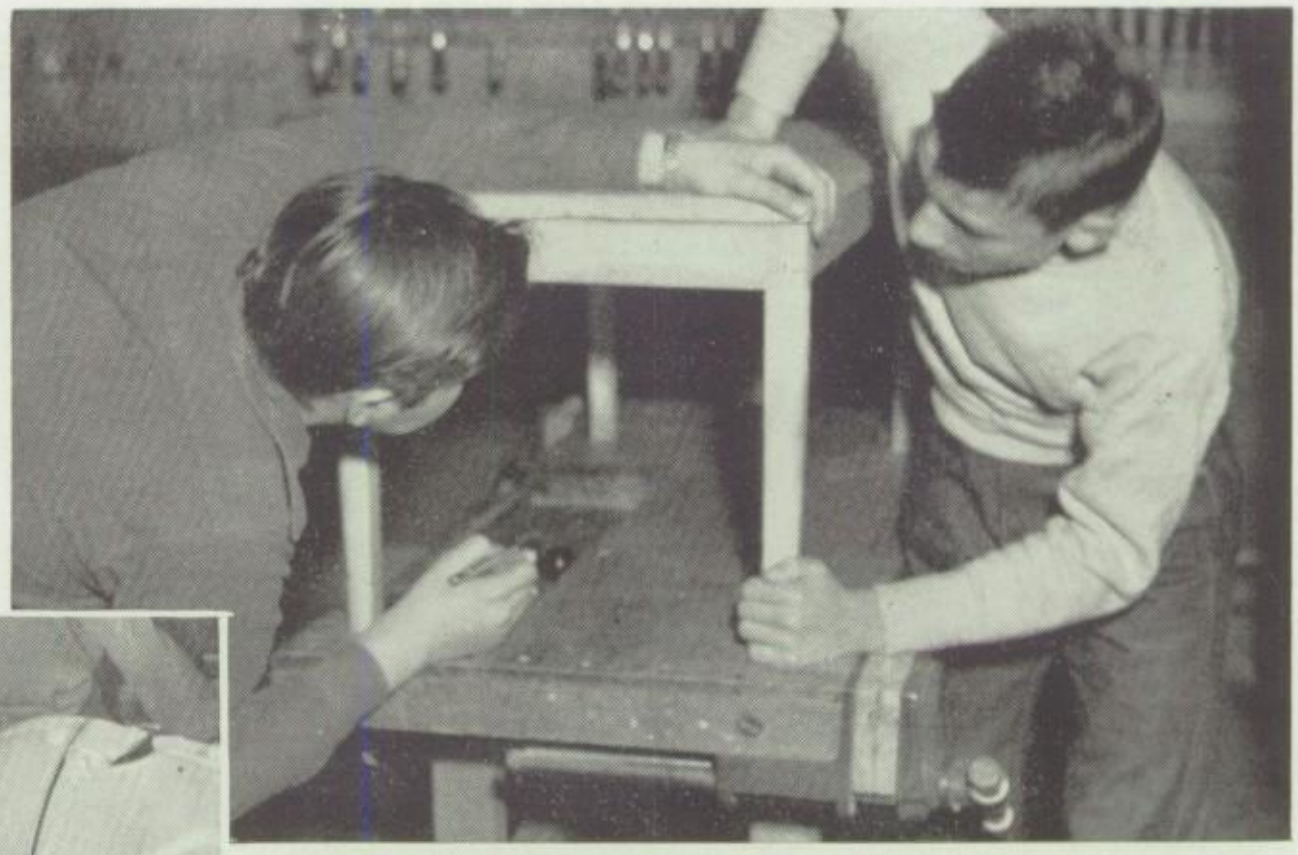

In the Industrial Arts department five courses, taught by Mort Koenders, Arthur Bidney and R. B. Newhauser are offered to all students. These courses include woodworking, art metal shop, mechanical and architectural drafting, and machine shop. After a boy learns the fundamentals in any class he may progress at his own speed, becoming as proficient in each skill as his abilities permit.

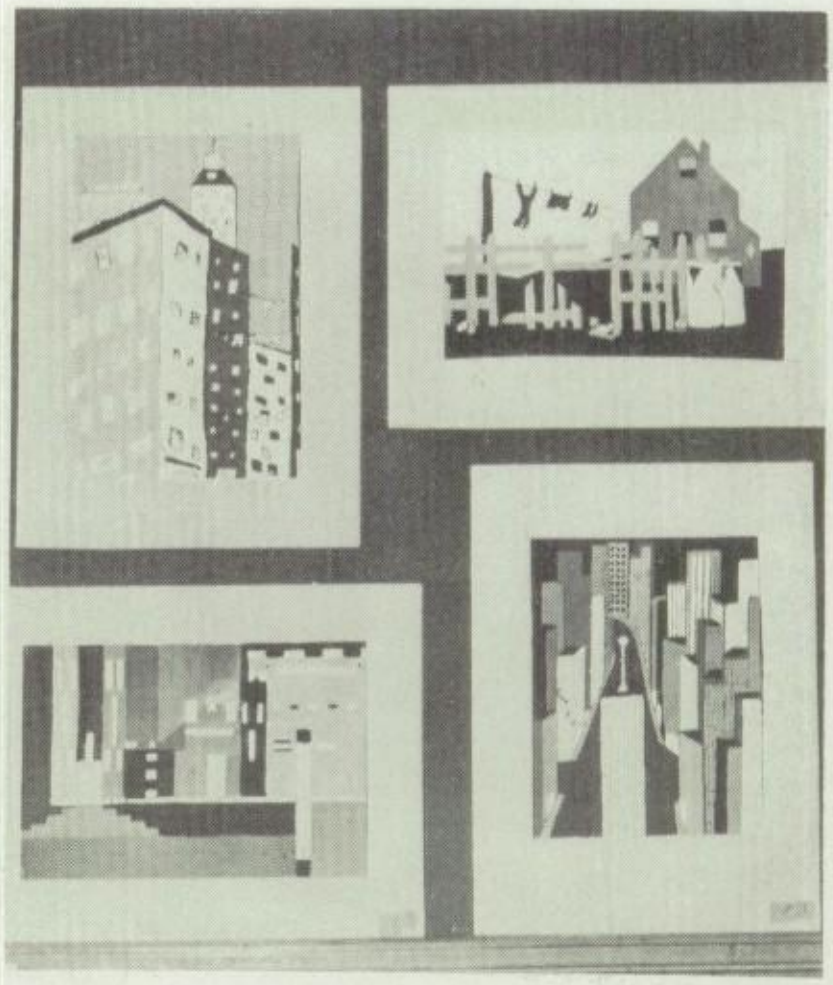

ART

Mobiles, posters, block prints, top animals, ceramics are among the many objects produced by enthusiastic art students.

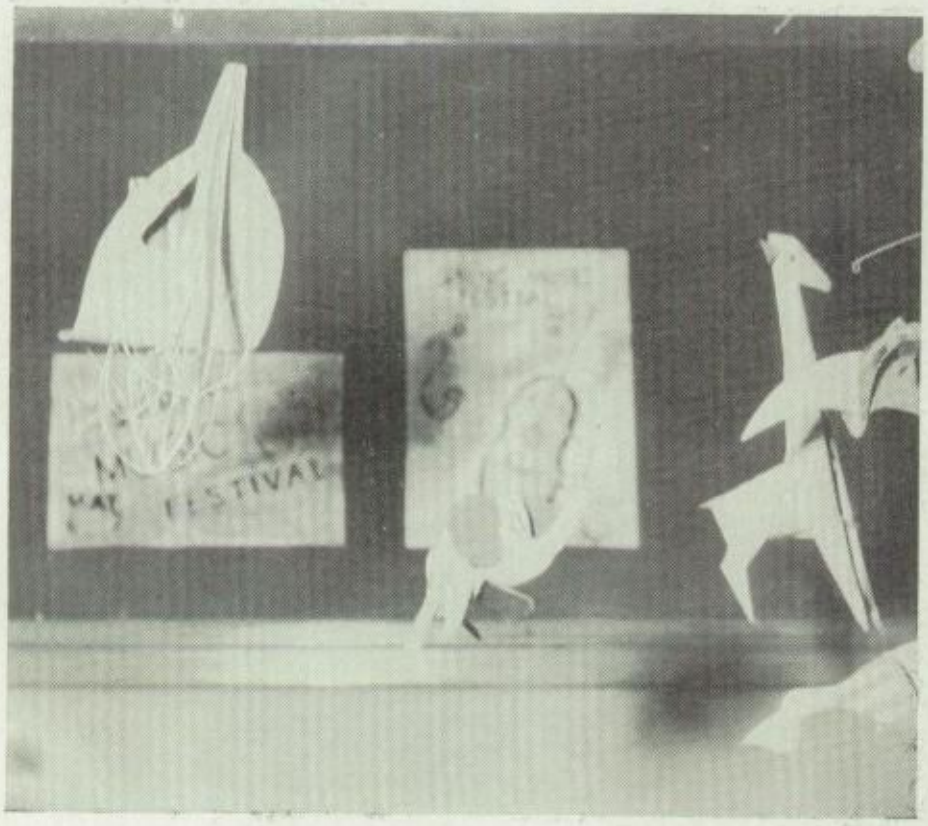

MUSIC

All members of the A'Cappella choir have a weekly voice lesson with Mr. Donald Sellew.

Students who play in the band or orchestra, or who wish to do so, take lessons from Sandy Smith or Miss Jane Hollyman.

Piano lessons are offered by Miss Helen Garrett to all students who wish to take them. Instruction is given one hour weekly during the period scheduled for physical education.

Physical co-education is a new idea, making life more interesting for all concerned. It was started in both volleyball and square dancing.

PHYSICAL EDUCATION

Vigorous health and increased capacity for the enjoyment of life are the ends which the girls' physical education program strives to achieve. With this in mind, the department offers baseball, basketball, swimming, volleyball, soccer, tennis, archery, and bowling. The girls also do exercises and use the trampoline.

Bothered and bewildered is the novice pinsetter.

PHYSICAL EDUCATION

A wide variety of activities is offered by the Physical Education department, among them being swimming, football, basketball, and trampoline. The course is designed to help every boy to become mentally alert, physically fit and, in general, to gain body co-ordination.

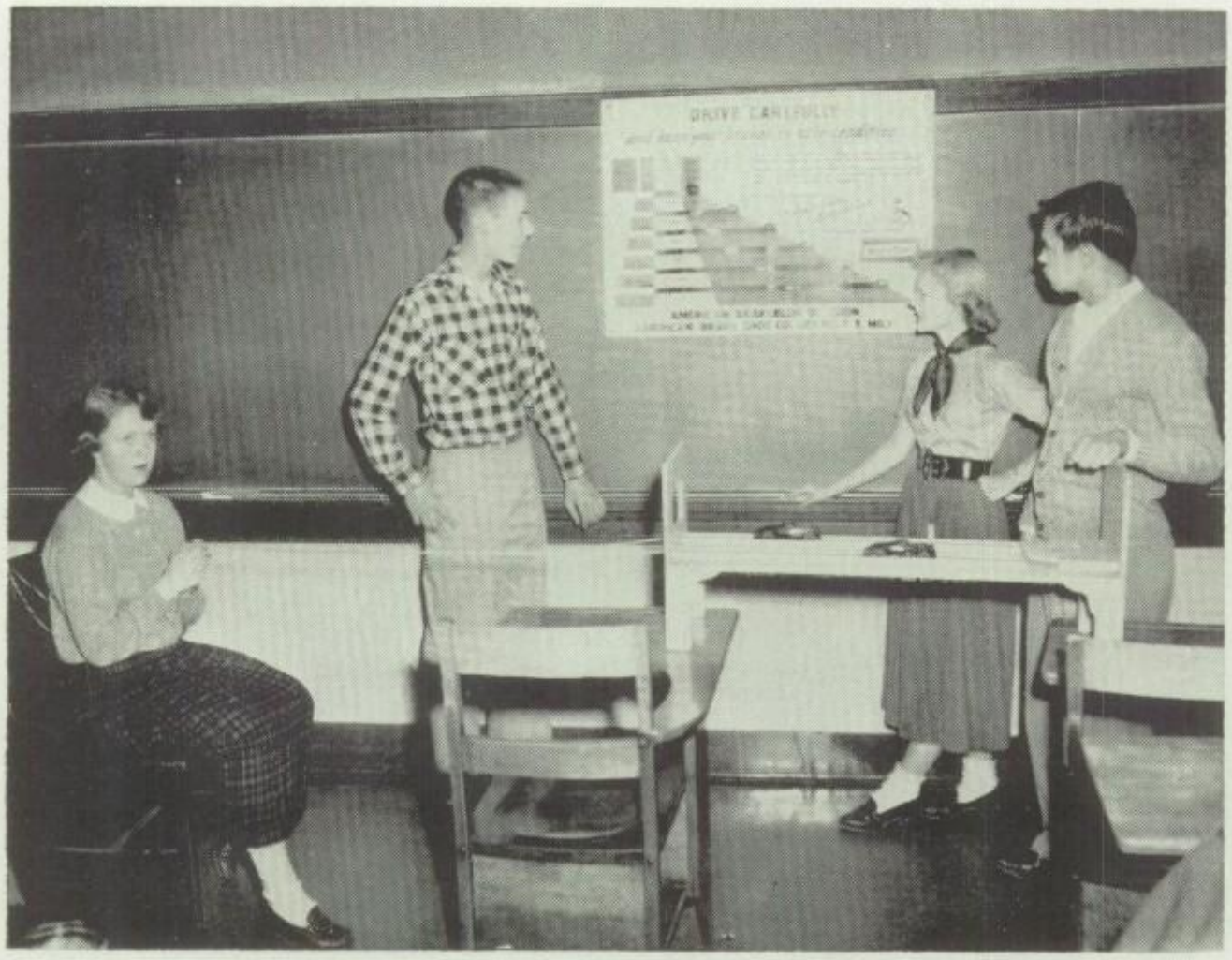

DRIVER'S EDUCATION

Driver's Education is required of every student, in the hopes of making better drivers for the future. The course is given as close to the student's sixteenth birthday as possible. Having completed this course, the student is eligible to receive his temporary driver's permit without taking further written tests.

VOCATIONAL GUIDANCE

By the time a student has finished his freshman year he is required to have completed a unit in Vocational Guidance. This class helps him to become acquainted with the various fields of work in which he may be interested. Every senior who does not plan to attend college is required to take a refresher course. This course reviews the occupational trends and gives each student a chance to reevaluate himself in the light of his high school experiences.

HYGIENE

One sixth of the boys physical education time is spent in hygiene. Three phases of work are covered during a three year period. This year's subject was mental health, the others are first aid and physical health.

In addition to first aid, senior girls take a course in Home Nursing. Here they learn how to take care of the sick professionally and efficiently.

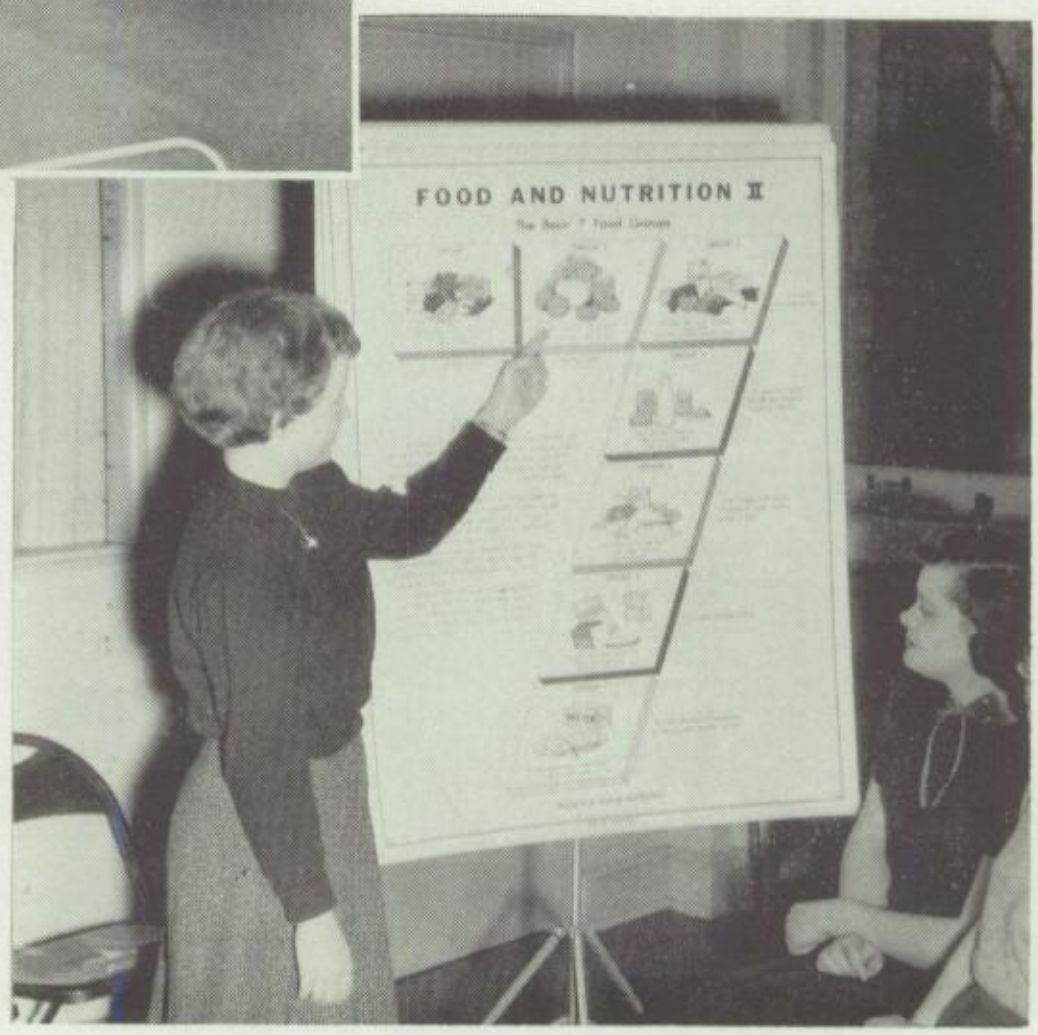

Sophomore, junior, and senior girls spend ten to fifteen days each semester studying different phases of health education. Prevention or early discovery of common diseases, personal hygiene, social dating, marriage and family relations are all discussed.

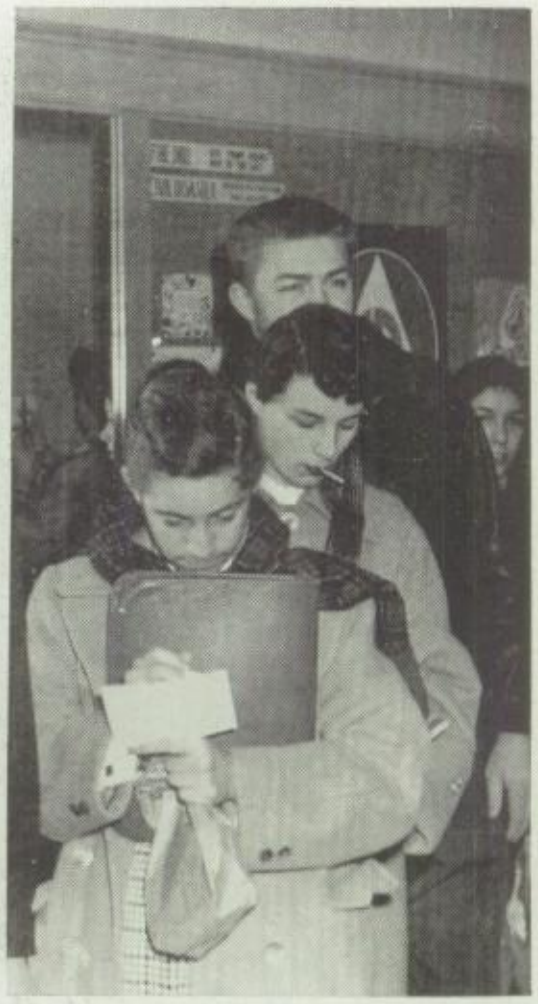

HEALTH

The Health department sponsors the annual T. B. checkup: makes yearly inspection of eyes, ears, teeth, and feet; and checks each returning absentee.

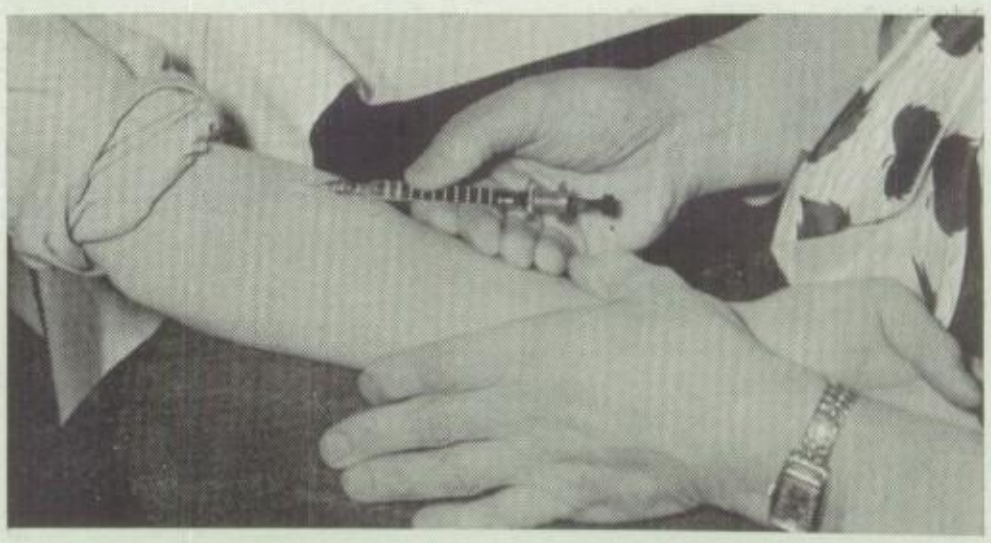

SPORTS

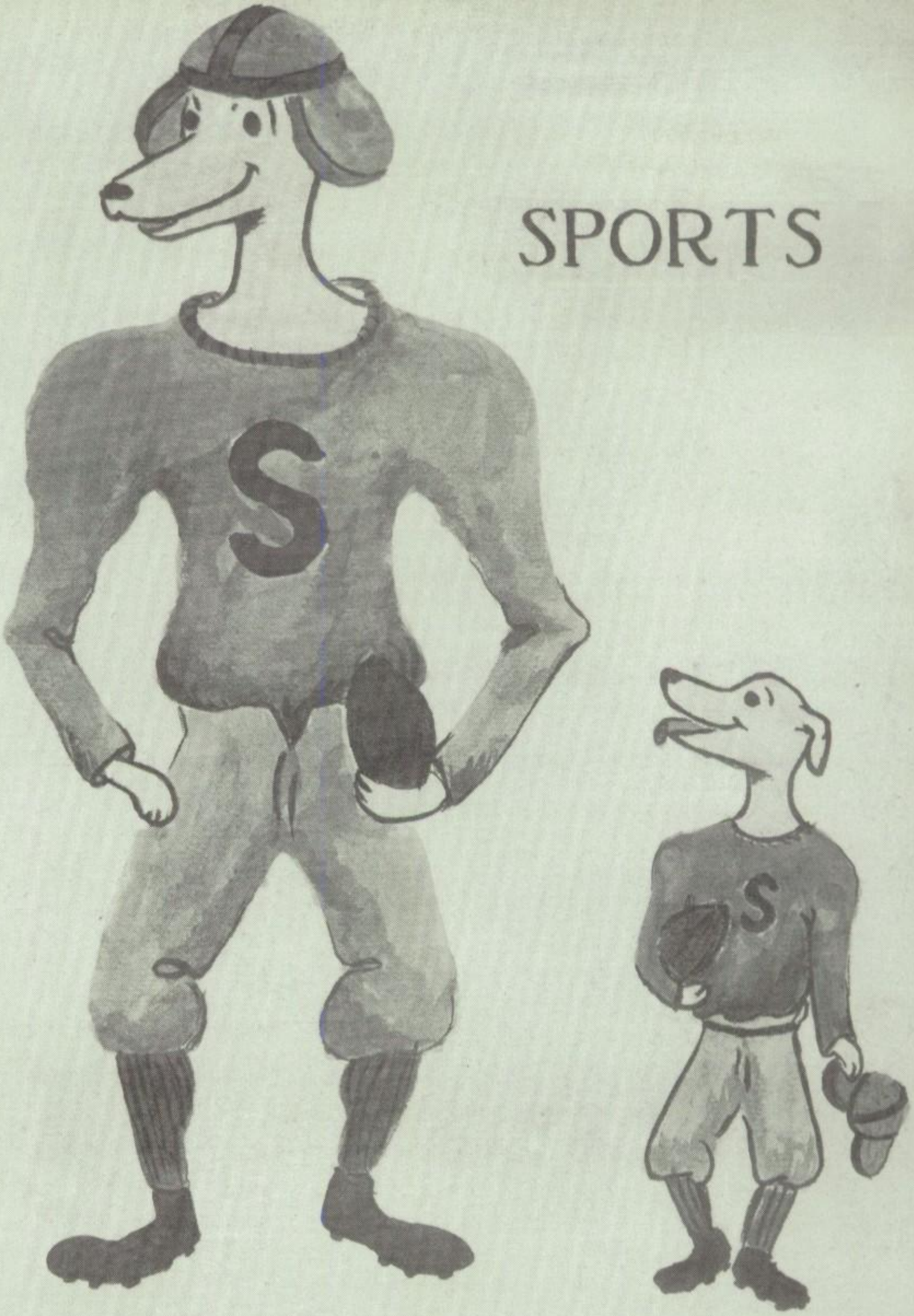

Shorewood offers all of its students a chance to participate in a varied sports program. Because of this opportunity students make many new friends and learn the value of good sportsmanship as well as the spirit of interscholastic competition.

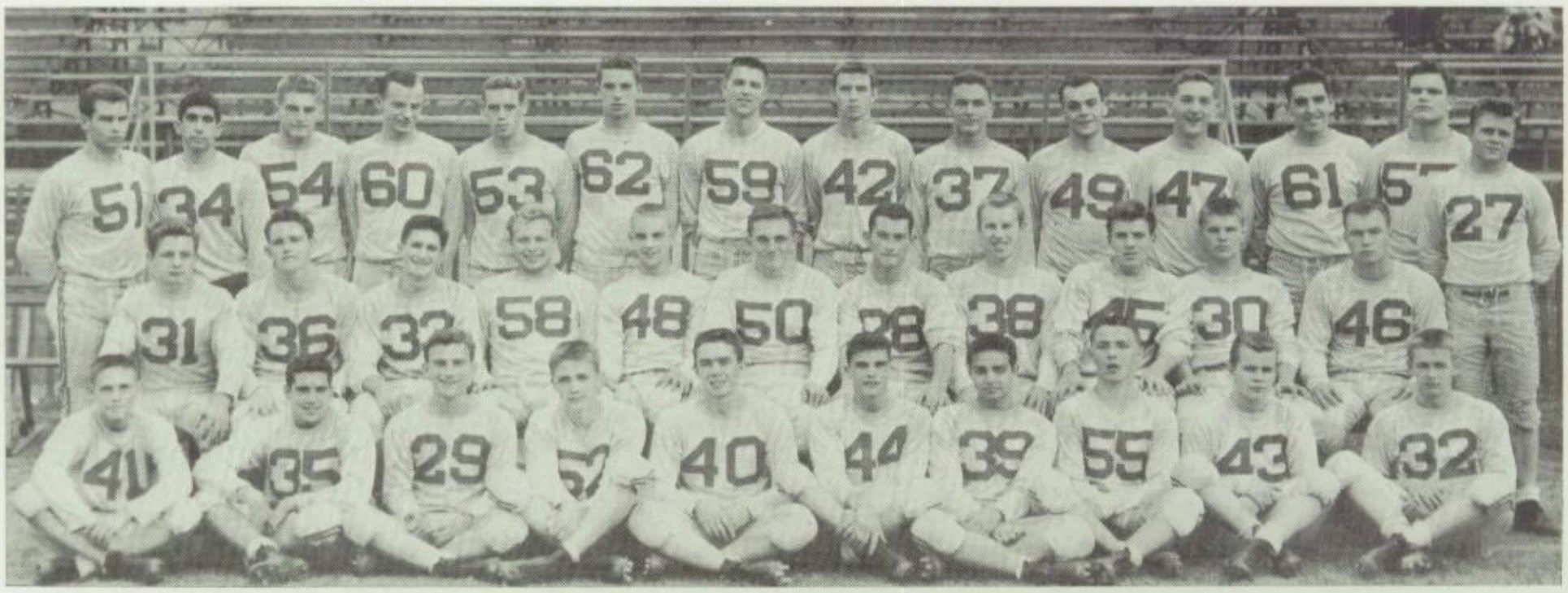

Back Row: Jerry Fisher, Dave Rubin, Alan Brown, Bill Schnellbaecher, Ted Rebholz, Rex Robinson, Jack Walters, Darell Gage, Ronnie Meyers, Tom Smeltzer, Bob Stenzel, Ray McKeighan, Sam Swansen, Daryl Grober. *Second Row:* Jim Whitcomb, Dick Whitehouse, Brad Adair, Dave Lenske, Bill Brynteson, Gary Goldenberg, Warren Litynski, Jack Genskow, Jon Daugherty, Pete Strasburg, Ray Jarchow. *Front Row:* Harley Wahl, Gerry Goldberg, Jim Reinke, Ed Hahn, Gene Manning, Don Zach, Dick Geline, Kard Pierce, Tad Wegmann, Don Fandre.

VARSITY FOOTBALL

Coaches Paul Glod, Carl Siefert, and Len Leverson and the Shorewood gridders began the 1953 season in good fashion. On September 19, the Greyhounds sloshed their way to a 19-6 victory over South Milwaukee on a rain soaked field. The Red and Grey demonstrated a powerful running attack led by halfback Gene Manning, who bulled over for two touchdowns, and Harley Wahl, who skirted end for the other. The offensive finesse was lacking the following week when West Allis Central invaded Erickson Field. Central halfbacks continually flashed through holes in the Crimson line during the first half's play. The second half, however, saw the Greyhounds bounce back with passes from Darell Gage to Ron Meyers and sensational running by Manning, who piled up a total of 150 yards, for a 12-6 victory. Gaining revenge for last year's homecoming defeat, the Greyhounds downed Wauwatosa, 14-2. Manning again was the offensive cog, breaking away for several long, decisive gains.

The night of October 9 saw the Blue Dukes from Whitefish Bay spoil the Greyhounds' bid to gain the Glory Cup by a 12-6 decision. Dave Rubin sparkled on defense, but a short pass attack and a speedy halfback proved to be the foundation of the Bay victory. The following week saw a powerful Waukesha Blackshirt team invade Erickson Field in the Crimson homecoming. Red and Grey linemen continually nailed Blackshirt passers and runners behind the line of scrimmage, and Gage hit for two touchdown passes, one to Ted Rebholz and another to Wahl for a 13-7 team victory. Crimson championship hopes were dimmed the following week when Nathan Hale upset the Red and Grey, 12-7, on a last quarter touchdown pass.

In the last home game for eighteen seniors, a rough Cudahy squad ripped off two first quarter touchdowns in what looked like a sure rout. The Crimson combined determination with Dick Whitehouse's running and Gage's passing to deadlock the count at 13 in the third stanza; but a fifty yard Cudahy drive in the final period ended in a touchdown to beat the Greyhounds, 20-13. In the final game of the campaign, the Greendale Panthers defeated an injury-laden North Shore team, 20-0.

Manning, for his hard running, was given all-Suburban honors on the Milwaukee Journal team while Ray Jarchow, Rebholz, and Rubin gained second team honors. Manning, Jarchow, and Rubin were selected on the Milwaukee Sentinel second team. Manning was elected captain of the squad. Other lettermen were ends Bill Brynteson, Jack Genskow, Meyers, and Jack Walters; tackles Gary Goldenberg, Dave Lenske, Tom Smeltzer, Bob Stenzel, and Sam Swansen; guards Alan Brown, Don Fandre, and Jerry Fisher; center Rex Robinson and punter Ray McKeigham; and backs Gage, Darryl Grober, Warren Litynski, Wahl, Jim Whitcomb, and Whitehouse. Clarence Fehlhaber and Don Nelligan merited their letters for managing the squad.

Litynski

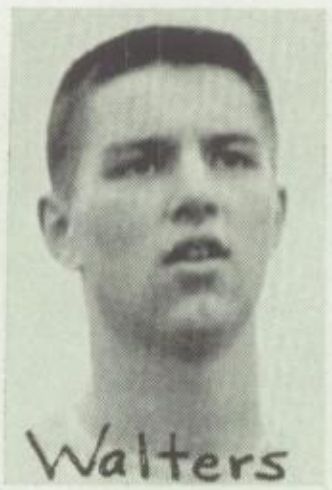
Walters

Brynteson

Whitehouse

Fisher

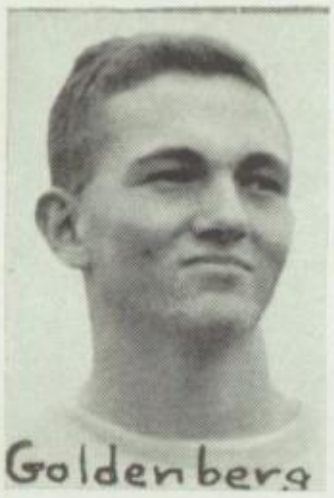
Goldenberg

Genskow

Manning

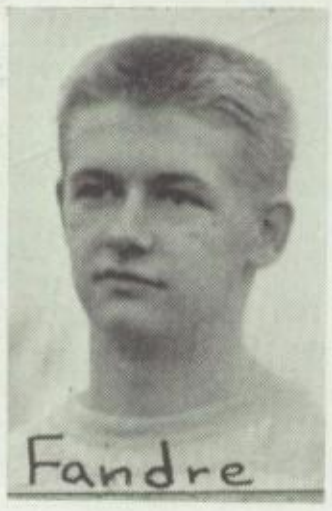
Fandre

Rebholz

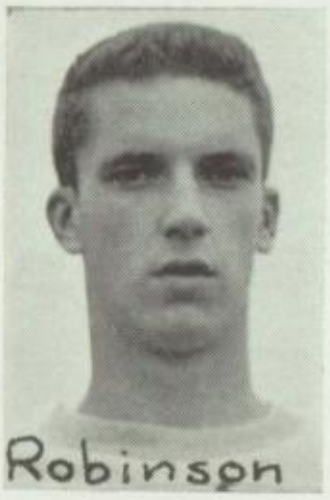
Robinson

Swansen

Jarchow

Gage

McKeighan

Grober

Lenske

Brown

Rubin

Wahl

Whitcomb

Smeltzer

Stenzel

Meyers

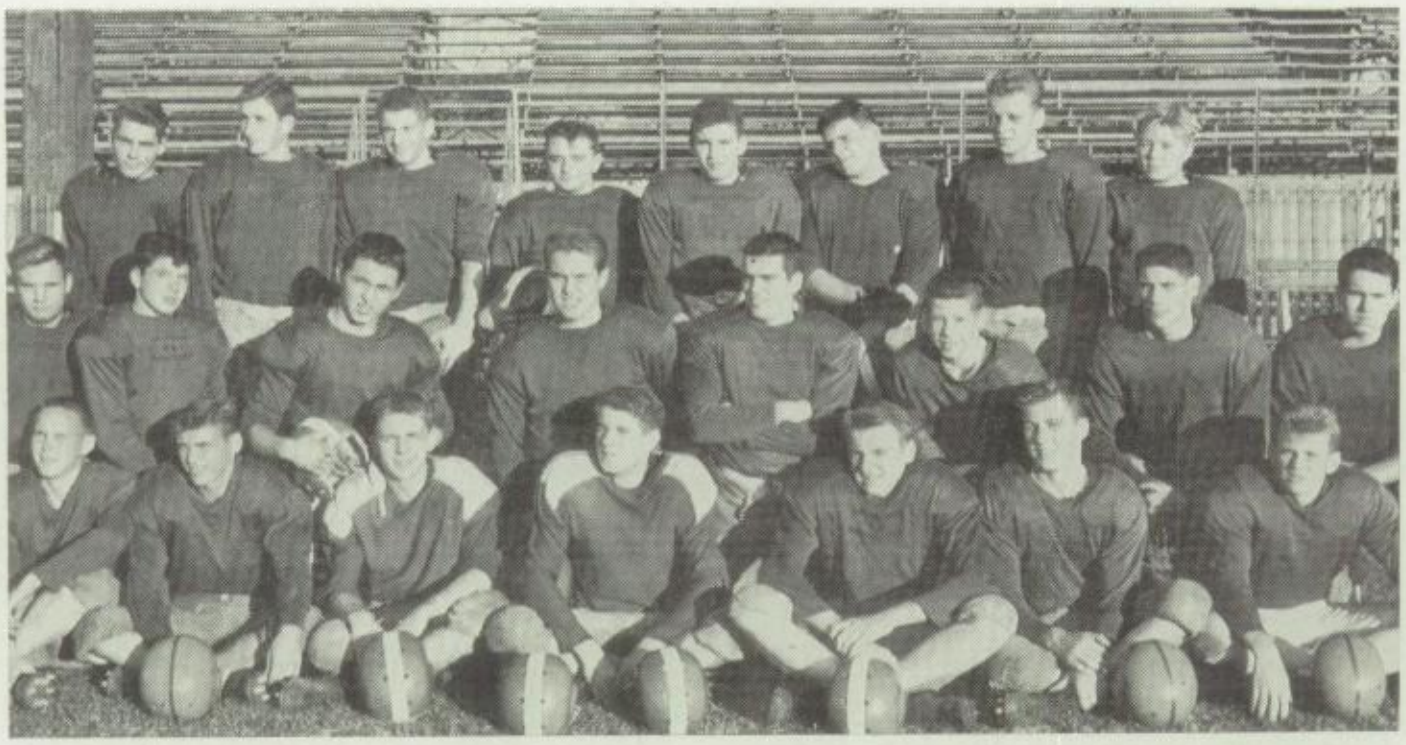

Back Row: Gary Giese, Ed Pohle, Ben Zitron, Dave Dunn, Neal Skumau'z, Mike Green, Dick Klocko, Tony True. *Second Row:* Jim McElhaney, Dave Schipper, Kard Pierce, Dick Mauger, Tom Corner, Jan Potterveld, Bruce Marshall, John Whaling. *Front Row:* Tom McCraw, Dave Jordan, Ed Hahn, Mike Wood, Pete Hallock, John Krueger, Dennis Vedder.

"B" FOOTBALL

Coaches John Endres and Bill Gibbs' "B" squad had an average season this year with a record of three wins and two losses. Starting the season in fine form, the "B" squad trounced the freshman, 27-0. Many workouts with the varsity produced a team in which spirit ran high, and the jay-vee's decisioned the Bay, 13-7, and Don Bosco in a thriller, 7-6. With three victories under their belt, the team looked forward to their game with Washington's Subs; but the Purgolders proved too strong and shutout the Greyhounds, 19-0. The finale with King was another thriller, but again the city conference produced a stronger opponent, and the Generals won, 19-14. In summary, the season was a good one, and the "B" squad gained valuable experience for next year.

FRESHMAN FOOTBALL

Under the fine coaching of Bill Olson and Chet Rinka, the freshman football squad of 1953 was a fine one. Their record, although a good one, does not completely tell the story. Starting the season in high spirits, the frosh played a hard game, but lost to a powerful "B" team, 27 to 0. A week later Rufus King's Generals invaded Shorewood and, in a hard fought game, drew a scoreless tie. To round off the season, the junior Greyhounds beat Don Bosco, 13 to 0; the rivals from the north, Whitefish Bay, 7 to 0; and the Tigers from East, 14 to 7. The frosh also gained needed experience and knowledge and left no doubt of any shortage of football material for future varsity teams.

Back Row: Ron Strauss, Ed Waldeck, Bob Rikkers, Walter Kaufman, Guy Weckesser, John Bjorkholm, Phil Peck, Alan Willis, Ed Gschwind, Lynn Adelman. *Third Row:* Fred Suran, Chris Swansen, Paul Carey, Tom Bell, Mike Black, Ralph Schultz, Ralph Dixon, Mike Mooney, Burrell Kaufman. *Second Row:* Erv Lauer, Dave Papermaster, Jerry Subeck, Ed Sutherland, Ted Kornblum, John Lee, Bob Zach, Hank Hahn, Bob Bohm. *Front Row:* Bob Major, Ken Nawrocki, Jerry Schiesel, Don Orth, Daryl Smeltzer, Dick Seaman, Bill Waters, Bill Schleicher, Fred Bloom, Ken Murphy.

Back Row: Dave Nelson, Glenn Albrecht, Ronald Wempen, Jan Brukman, Gerald Rusch, Bob Gether, Fred Sampson, Terry Bleck. *Second Row:* Ken Borchardt, Dean Gage, Bill Richards, Fred Leonhardt, Bill Whyte, Bob Coifman, Rod MacGregor. *Front Row:* Dick Deringer, John Ackerman, Jim Norton, Russ Mueller, Dave Aldrich, Zici Zephries, Art Quinnell, Fritz Callahan.

CROSS-COUNTRY

The cross-country squad had a better than average season, taking first in the North Shore Invitational; third in the State behind Lincoln and South Milwaukee; third in the Suburban behind Wauwatosa and South Milwaukee; third in the Whitefish Bay Invitational behind Wauwatosa and Rufus King; and fourth in the Lakeshore meet behind Racine Park, South Milwaukee and Whitefish Bay. The Greyhounds also captured two of four dual meets.

For the second consecutive year Coach Kurt Zander produced an individual champion. This year Art Quinnell outshone a field of 72 runners for the outstanding achievement. As Quinnell is only a junior, he has an excellent chance of repeating next year. Quinnell also placed first in the North Shore Invitational, second in the Lakeshore, and third in the Bay Invitational. Another medal winner in State competition was Russ Mueller, who began the season on the "B" team and through hard work improved to place eighth in the State meet. In his first year on the team Dave Aldrich also performed well and placed twentieth in the State and twenty-ninth in the Suburban. Senior Fred Callahan placed nineteenth and fifteenth in the State and Suburban, respectively, to help pace the Crimson to third place in both.

Mueller and Aldrich are sophomores and should combine with juniors Quinnell, Dick Deringer, and Jim Norton to form a powerful aggregation next year. Deringer and Norton improved greatly this year and should be polished runners by next season. Seniors Bob Gether and George Zephries along with the six mentioned above also received letters for their year's fine showing.

Warming up before the State Meet

Kurt Zaeske and Gil Peters, divers

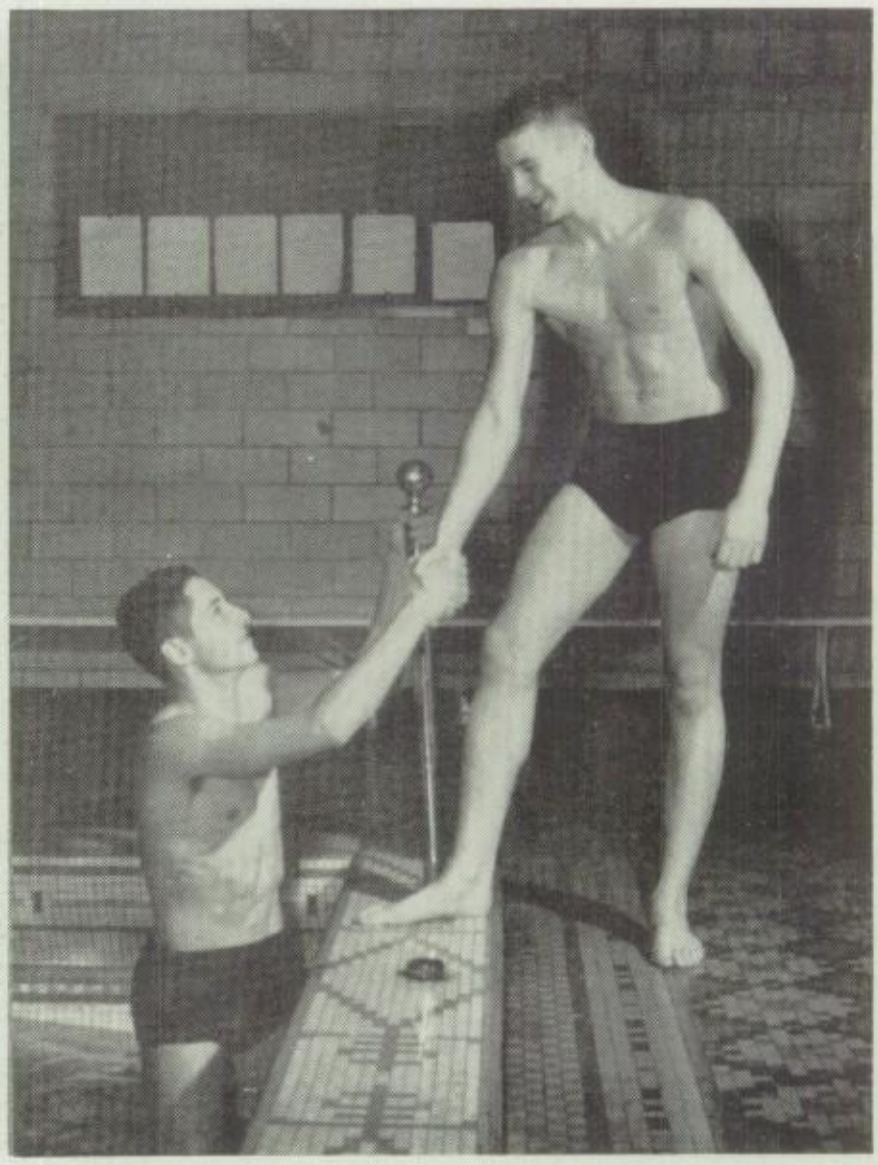

Bob Kamm and Chip Alberts, breaststrokers

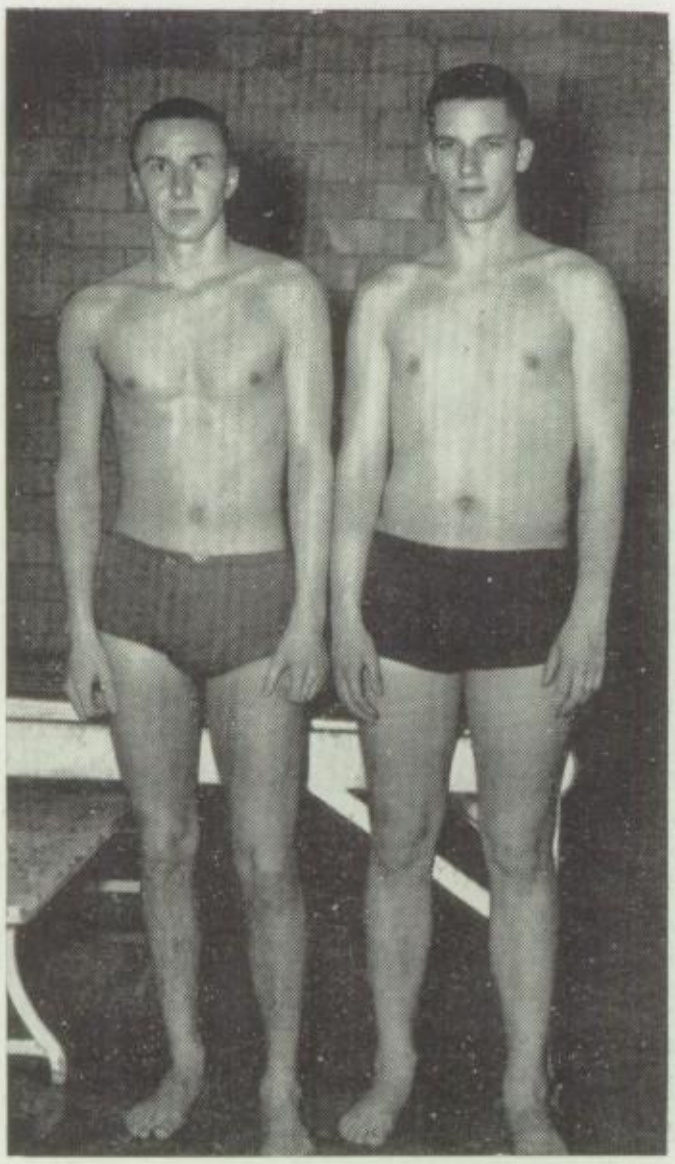

Bill Ehrendreich and
Rex Robinson, Co-captains

Bob Swain and Gordon Peterson, freestylers

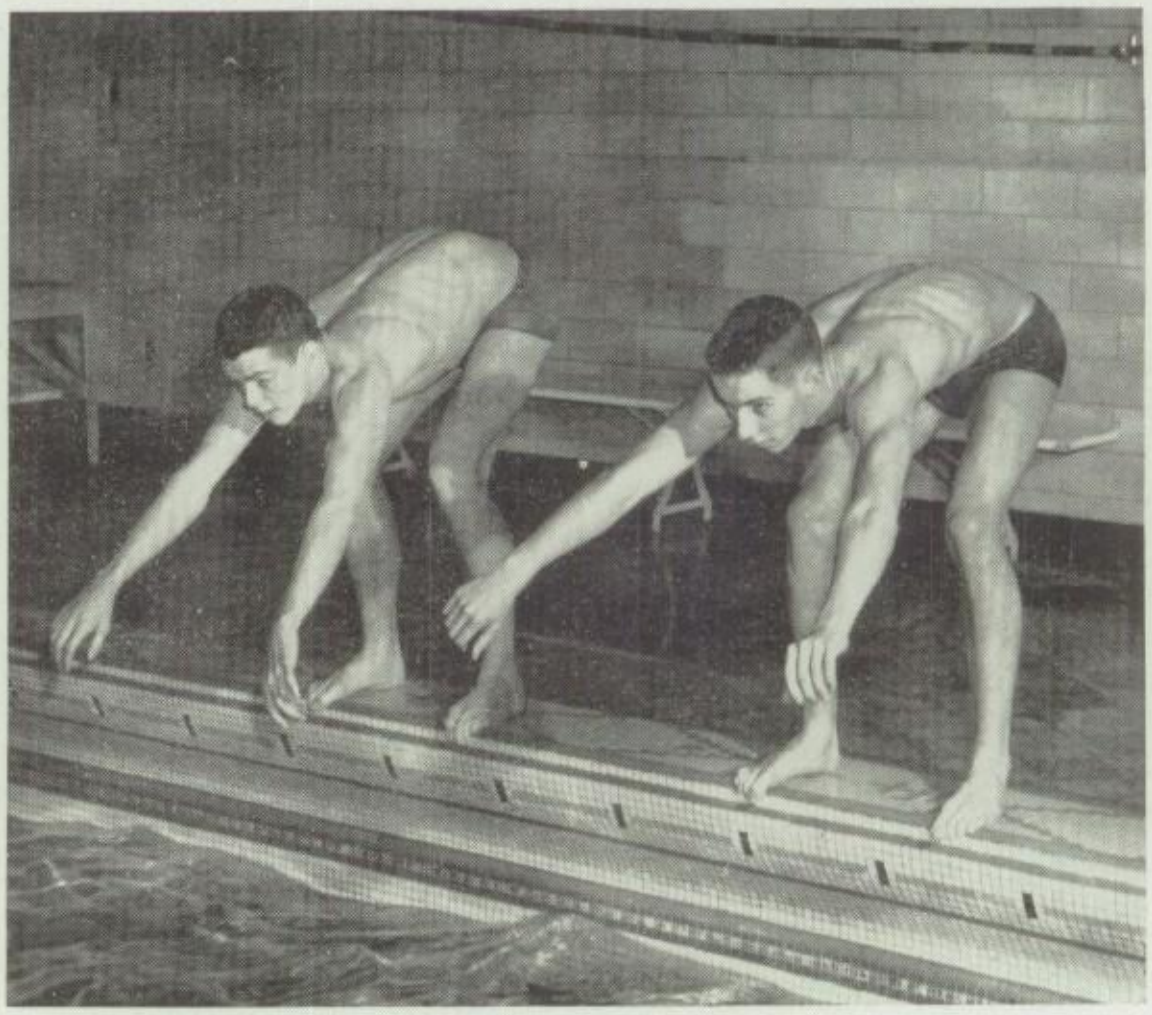

Back Row: Coach Colosimo, Martin Mercen, Bob Coifman, Neil Bodendorfer, Dex Free, Paul Frederickson, Wally Stolz, John Ackerman, Dave Vinson, Coach Endres. *Second Row:* Earl Schulz, Gil Peters, Chip Alberts, Bill Ehrendreich, Rex Robinson, Bob Kamm, Gordon Petersen, Bob Swain. *Front Row:* Norman Christianson, Dave Weber, Irwin Feldman, Jim Henderson, Gerhard Bahner, Guy Weckesser, Mike McCullough, Bob Rikkers, Peter Lysne.

SWIMMING

Coach Peter Colosimo, with the assistance of Coach John Endres, guided the 1953-54 team in a season of rebuilding for the future. With only four seniors on the varsity squad, the underclassmen had to carry the load of a stiff schedule.

The first meet saw the Shorewood finmen against a strong Boys' Tech team, which overpowered our swimmers, 46-37. In a triangular meet in December, the Colosimomen encountered the two most powerful teams in the Suburban conference, Waukesha and Whitefish Bay. Waukesha came out on top with 46 points, followed by the Bay with 39 and Shorewood with 23. Strangely enough the high point of season came early, when the fighting Crimson defeated a confident Wauwatosa squad, 45-38. Alberts, Robinson, Swain, Peters, and the 150 yard medley relay team placed first to lead the Greyhounds to victory. To start the new year out the Crimson lost a heartbreaker to Kenosha, 45-37. Waukesha was next to defeat the Red and Grey in the Blackshirt pool, 52-31. On January 15, at the Cardinal Relays, the Greyhounds succeeded in capturing a tie for sixth place with Pulaski. Swimming against Whitefish Bay and Pulaski, the boys began to show winning form in their individual events, but it was not enough to provide a margin of victory and they lost 51-32, and 50-33. A return match with Waukesha in the home pool proved to be one of the closest meets of the season, for the Colosimomen were nosed out in the last relay to a 46-37 decision. In the final dual meet of the season, the finmen invaded Wauwatosa and were defeated, 53-29. The Suburban meet saw the Crimson show fine form to place fourth. Only Ehrendreich and the 150 medley relay managed to qualify for the state meet, but they gathered enough points to place seventh in a field of thirteen teams.

Although the odds were against them in practically every meet the boys always showed a great deal of determination and fight so, with five returning lettermen and material from a fine "B" squad, the Greyhounds should make a good showing next year.

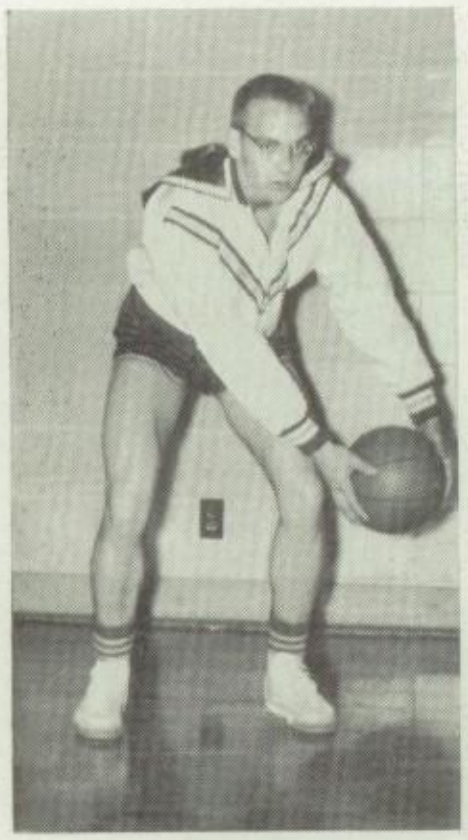

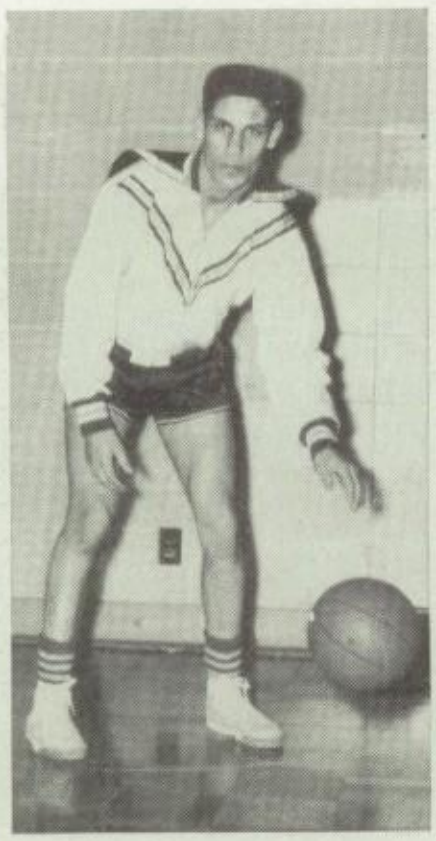

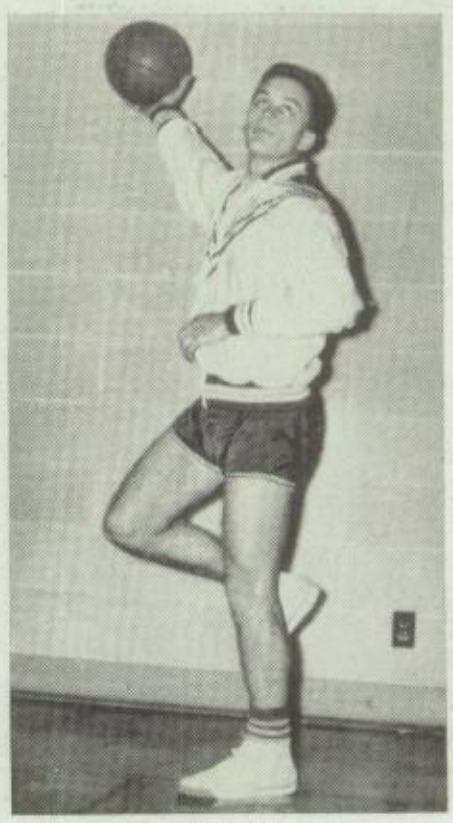

BILL BRYNTESON
BRUCE MARSHALL
DAVE ALDRICH
TED REBHOLZ

WARREN LITYNSKI
JACK WALTERS
RONNIE MEYERS

DARRELL GAGE

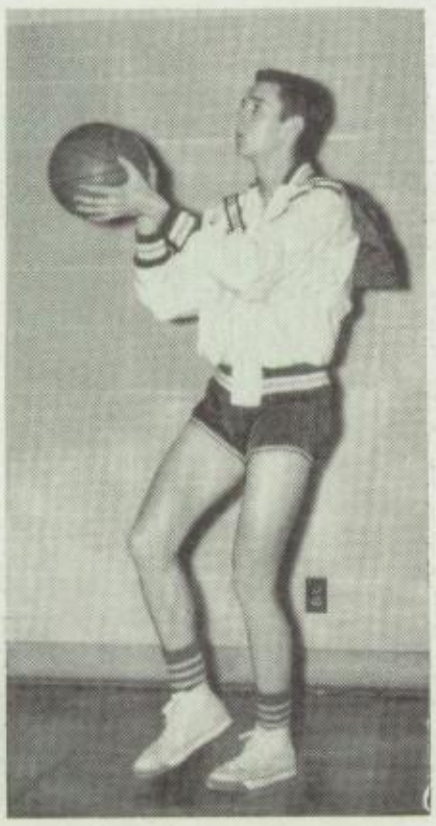

BRUCE LARKIN

SECTIONAL TOURNAMENT

North	53	Shorewood	44
Waukesha	80	Juneau	61
East	62	Washington	46
Whitefish Bay	67	Cedarburg	53

* * *

Waukesha	80	Whitefish Bay	65
East	65	North	60

* * *

Washington	76	Shorewood	75
Juneau	58	Cedarburg	55

* * *

Washington	60	Juneau	51
Waukesha	72	East	56

Jim Whitcomb, Don Nelligan, Russ Mueller, Dave Aldrich, Bruce Larkin, Bill Brynteson, Marv Elliott, Tom Krueger—Mgr., Jack Walters, Coach Jones, Darell Gage, Ted Rebholz, Bruce Marshall, Ron Meyers, Warren Litynski, John Whaling, Harley Mahl.

BASKETBALL

When basketball rolled around this year, a new coach, Dave Jones, set upon his task of introducing the fast break style of basketball to Shorewood. The new brand of ball had not yet been perfected when the schedule opened with the traditional Thanksgiving Eve game with East, and the Tigers downed the Crimson, 64-47. Center Jack Walters led Greyhound scorers with 17 points. Two nights later Rufus King fell before the Red and Grey onslaught by a 60-37 margin.

The conference opener saw the Jonesmen demonstrate an aggressive brand of ball, but when the five Red and Grey starters fouled out, South Milwaukee sped to a 67-51 victory. The Greyhounds took the court a night later to hand out a 60-43 trouncing to Whitefish Bay. Continuation of conference play saw a well-polished Waukesha team defeat the Crimson, 68-44. In what was to be their best game of the campaign, the Greyhounds upset West Milwaukee, 74-58. Bruce Larkin and Bill Brynteson paced the North Shoreans with 22 and 18 points respectively.

The Redmen easily overpowered West Allis Central, 68-49. Opening the new year's play, the Crimson tipped Nathan Hale, 53-52, on Warren Litynski's free throw in the last five seconds. The Red Raiders of Tosa humbled the Greyhounds, 83-59. First place Cudahy's defense was instrumental in defeating the North Shoreans, 54-43.

In a thriller the Red and Grey edged South Milwaukee, 70-69, in a double overtime. In the remaining tilts the Greyhounds whipped Central, 90-54, and Hale, 51-44, but lost to Waukesha, 87-60, and West Milwaukee, 76-57. Our Greyhounds dropped their first round game of the Regionals to North, 53-44; and were nipped, 76-75 by Washington, in which game Darell Gage led the Crimson with 22 points. Bruce Larkin, for his deadly shooting ability, was named to the second string all-Suburban squad.

Back Row: Gunther Weil, Pete Strasburg, Dick Brennan, Brad Adair, Tom McCraw, John Uselding, Pete Hallock, John Krueger, Sam Swansen, Russ Mueller, Les Aspin, Ed Pohle, Dick Kaimann. *Front Row:* Ben Zitron, Shelly Dorf, Ronny — Mgr., Coach Gibbs, Dean Gage — Mgr., Dave Dunn, Jan Potterveld.

"B" BASKETBALL

Under the guidance of Coach Bill Gibbs, the "B" team had a fine record, winning twelve games out of seventeen. Starting the season in fine form, the Jayvees beat King and East, 42-35 and 44-39; then won over Whitefish Bay, West Milwaukee, Greendale, Central, Cudahy, Waukesha, and Wauwatosa, and dropped close games to Hale, South Milwaukee, and West Milwaukee. The outstanding games were with Tosa and Waukesha when the Junior Greyhounds whipped highly favored opposition, 46-35 and 57-56. Using an offense patterned after that of Coach Jones' team, the squad is well prepared for next year's varsity play.

FRESHMEN

In his first year of freshman coaching, Coach William Olson produced a team that deserves much praise. Their final record was six wins and three losses. They beat St. Roberts, Don Bosco twice, Whitefish Bay, South Milwaukee, and Rufus King. The Greyhounds lost to the Bays, Hawthorne, and Lutheran. All in all, the frosh showed themselves to be ready and willing to step into the shoes of the outgoing "B" team.

Back Row: Coach Olson, Lynn Adelman, Paul Dahlburg, Chris Swansen, Ed Waldeck, Mike Mooney, Bob Zach, Ronny Strauss, Ken Murphy, Steve Rubin—Mgr. *Front Row:* Bill Walters, Ralph Dixon, Bert Berkwich, Dick Seaman, John Lee, Fred Malver, Bob Major.

Back Row: Al Brown, Gene Manning, Darryl Diamond, Jack Genskow, Bill Winter, Dave Lenske. *Front Row:* Rex Robinson, Tom Smeltzer, Don Frerk, Wally Rojahn, Joe Herzberg.

VOLLEYBALL

With a record of thirteen wins and fourteen losses, Ole Gunderson's volleyball team of 1954 experienced an average season. Probably the outstanding aspects of the year were the Greendale and West Milwaukee games in which the team shut out the opposition 3-0. The Hale and South Milwaukee games were also very good as the Greyhounds took Hale, 2-1, and lost a close match to South Milwaukee, 2-1. Waukesha continued its volleyball reign by taking the suburban championship. Shorewood's play earned them a fourth place rank, with ten teams competing.

With half of the squad underclassmen and with the apparent increase of interest in the sport next year's season should be even better.

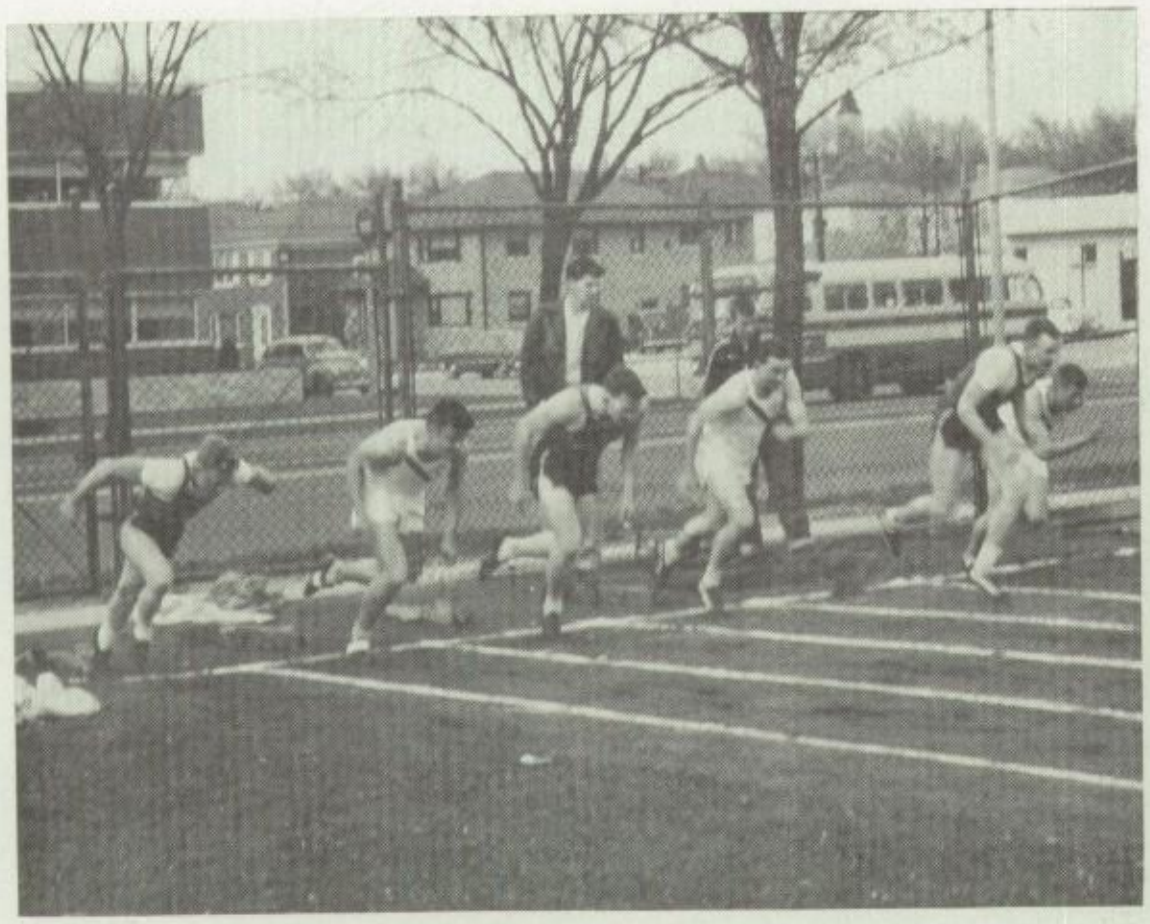

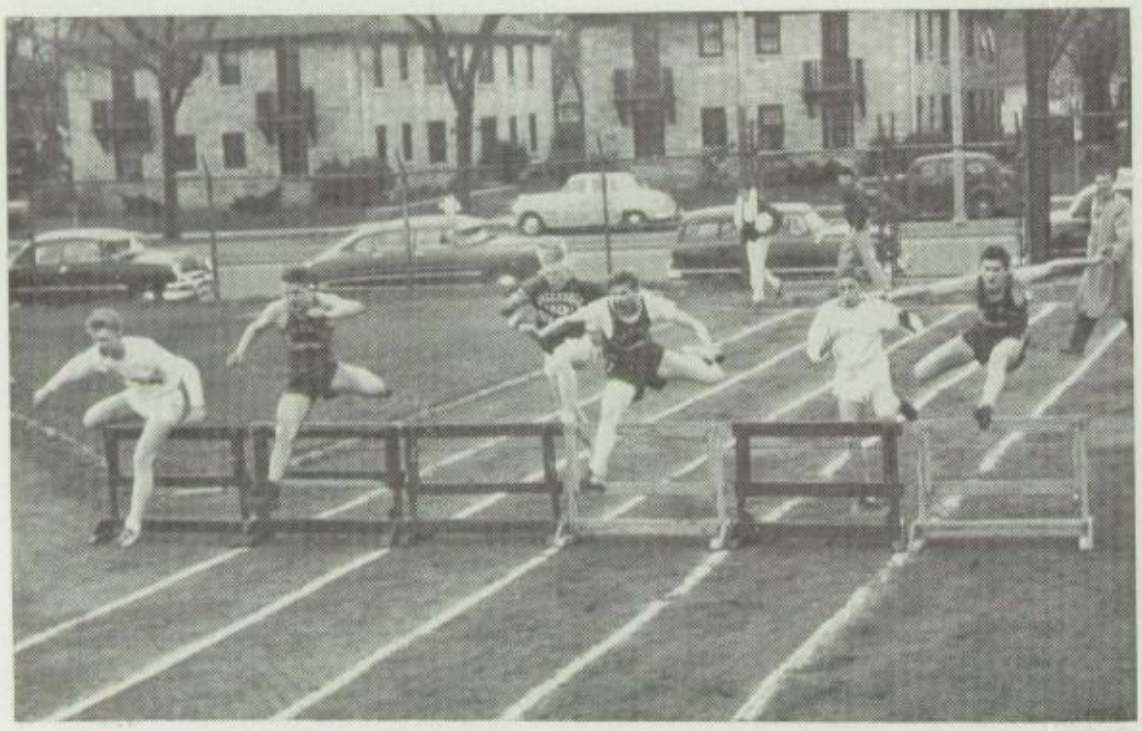

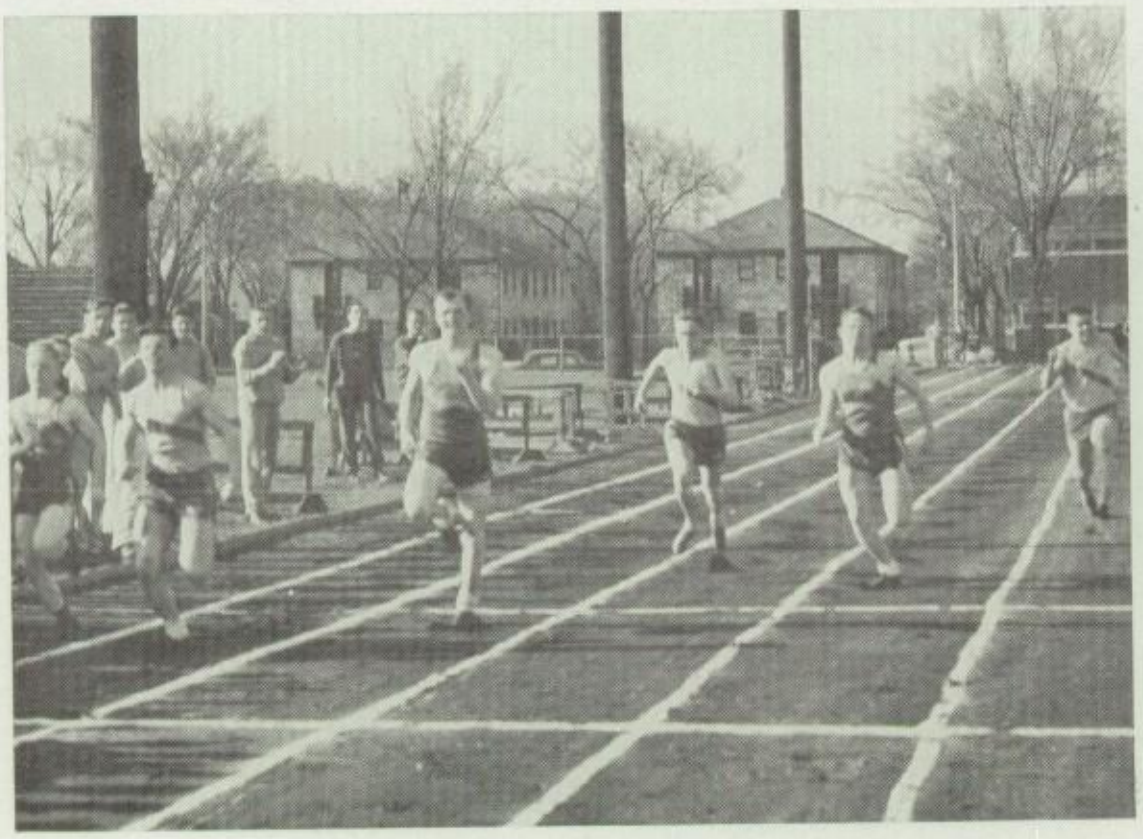

1953 Spring Track

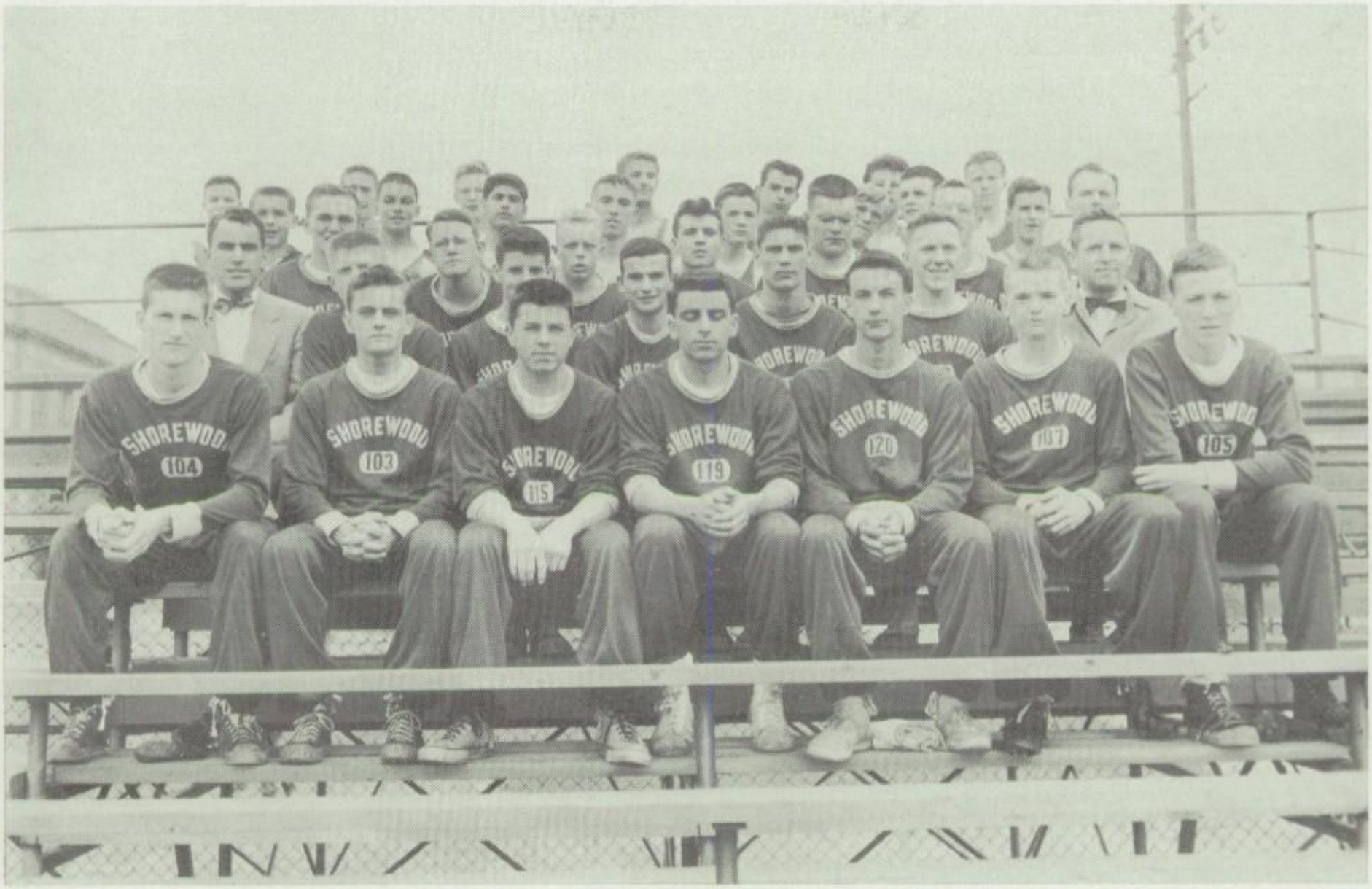

Back Row: Schuyler Rector, Dale Koch (mgr.), Gunther Weil, Bob Coifman, John Gifford, Dick Schuloff, Mike Mooney, Mike Wood, Daryl Smeltzer, Darryl Diamond, Dick Bacher, Jerry Fisher, Chris Swansen, Hugh Beuscher, Dick Seaman. *Third Row:* Gary Goldenberg, Dick Whitehouse, Don Vick, Jon Daugherty, Sam Swansen, Gordie Peterson, Coach Gibbs. *Second Row:* Coach Endres, Doug Jenson, Dick Deringer, John Ackerman, Bruce Marshall, Fred Leonhardt, Coach Scibby. *Front Row:* Jerry Rusch, Jim Norton, Fritz Callahan, George Zephries, John Loppnow, Jon Olson, Tom Krueger.

TRACK

With the spirited guidance of Bill Gibbs, new head coach, a renewed interest in track developed this year. Working with a nucleus of last year's lettermen, some new medium distance prospects, and some new field event men, Coach Gibbs' squad improved greatly throughout the year and started what should be the revival of the track prestige of Shorewood. The introduction of the Shorewood Relays which were held May 1 proved to be one of the major events of the season. Eleven schools entered teams and provided outstanding examples of track prowess. Shorewood's Distance Medley team which won their event, plus a second place in the Sprint Medley, thirds in the 880 relay and shot-put events, and fourth in the high hurdles, gave the Greyhounds a fifth place standing.

Kurt Zander, Dick Scibby, and John Endres, assistant coaches, have made the distance and field events much stronger and have begun Shorewood's bid to be a stronger contender for the Suburban track crown. Particularly outstanding during the season was the two mile relay team, which, at the suburban indoor meet at Baker Field House, proved itself as one of the best in the conference by winning the 24 lap relay which is equivalent to almost two miles. Although track is mainly an individual effort, Coach Gibbs has instilled a team interest with the emphasis of strong relay teams, which in turn have given the squad the determination to raise Shorewood to its former place as a track power.

Back Row: Bruce Larkin, Jack Walters, Darell Gage, Rex Robinson. *Front Row:* Howard Kaye, Warren Litynski, Bert Berkwich.

TENNIS

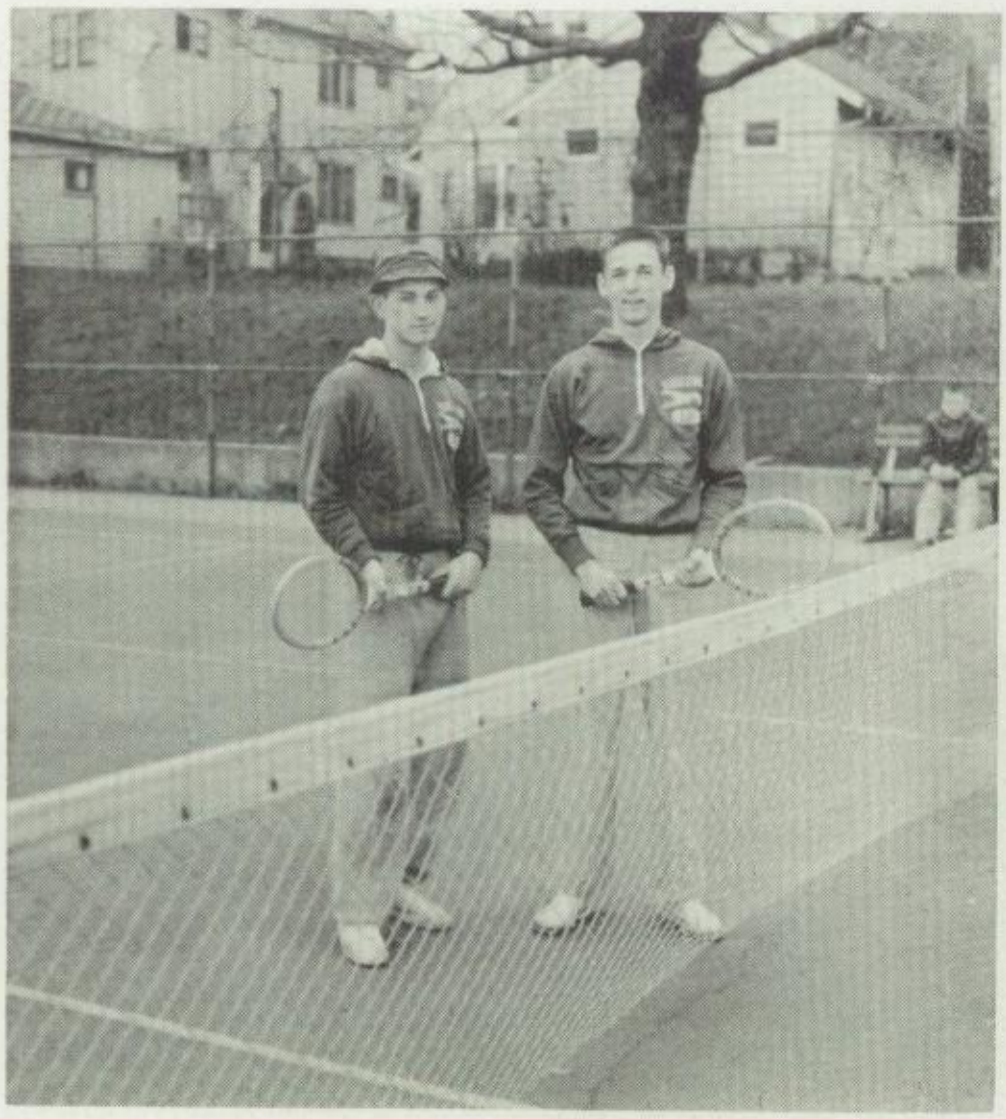

The 1954 tennis squad, coached by Carl Seifert, and paced by veteran lettermen, Bruce Larkin, number one singles; Warren Litynski, number two singles; Darell Gage and Jack Walters, singles and doubles players; and Rex Robinson, a double player, were strong contenders for Suburban Conference laurels. Rounded out by a group of fine underclass prospects, Billy Kern and Dick Kaimann, sophomores; and Burt Berkwich, freshman; the team got off to a fast start by winning its first three conference matches by shutouts, and holding a strong Janesville team to a 6-6 tie. The toughest competition in the Suburban Conference came from Whitefish Bay and Wawautosa which always prove to be the deciding meets in the conference race. In addition to their conference foes, the netters faced top state teams from Manitowoc, Neenah, and West Bend, and tackled Country Day, MUS, and several city conference teams. The last two weekends the Crimson competed in the WIAA State meet.

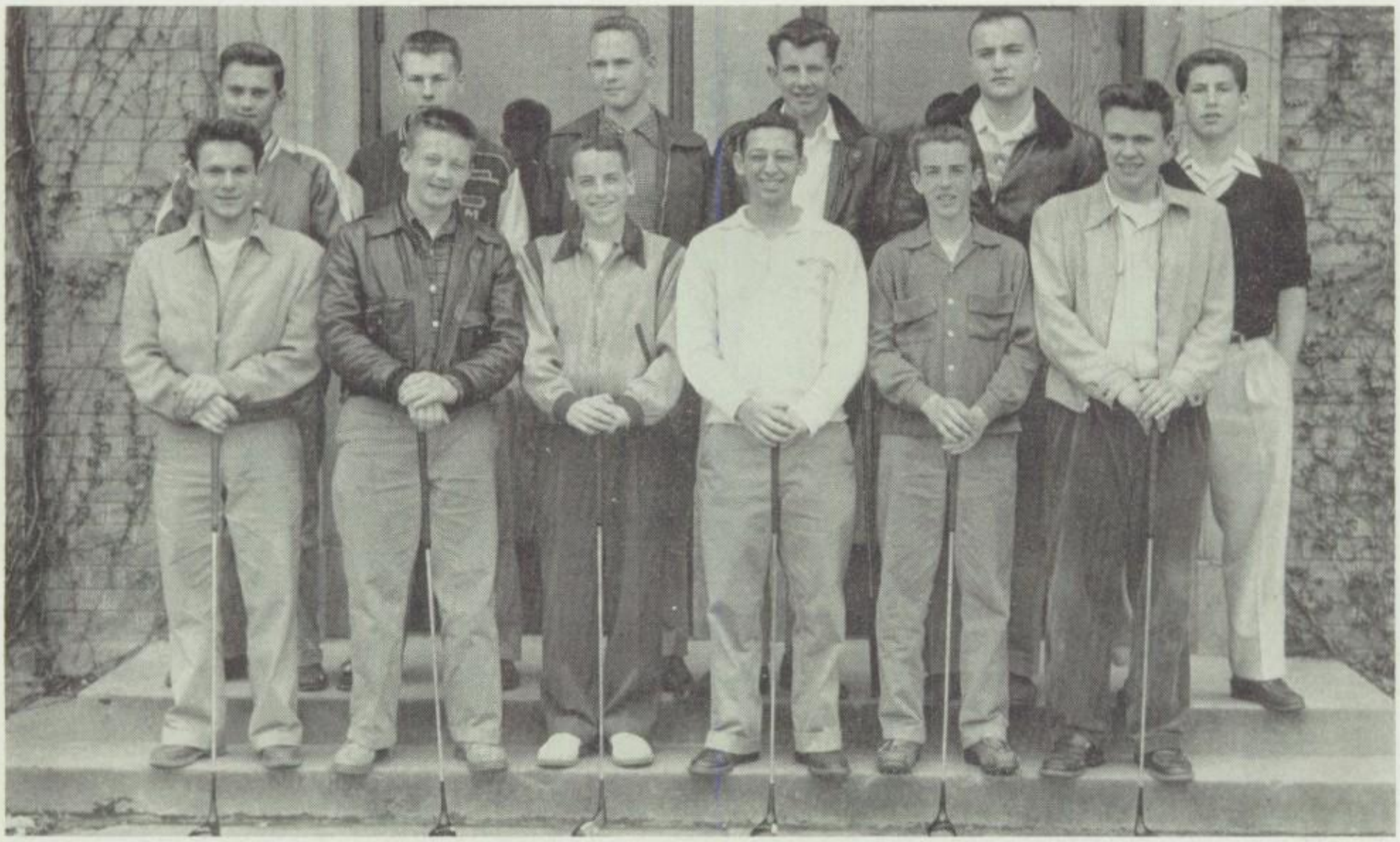

Back Row: Richard Ramstack, Jim Horst, Tom McCraw, Marv Elliott, Joe Herzberg, Lynn Adleman. *Front Row:* Tom Lenken, George Weinhagen, Jerry Perlstein, Jerry Dorf, Maury Howard, Charles Cook.

GOLF

Many hours of practice must go into this sport before one emerges a good golfer. Drives without hooks and slices, wood shots from the fairway, ironshots, and accurate putting are the fundamentals that must be mastered to enable an athlete to make low scores on the various courses. One senior and a flock of underclassmen shot good scores this year to paint a bright picture for the future. Junior Marv Elliott, only returnee, sophomore Tom McCraw, and freshman Lynn Adleman led the squad in its first six matches. In addition senior Jerry Dorf, juniors Jim Horst and Jerry Perlstein, and freshman Dick Ramstack shot very well. Coach Ole Gunderson's Greyhound teemen met such strong teams as Wauwatosa, Racine Park, Racine Horlick, Marquette High, Whitefish Bay, and Hartford besides competing in the annual Suburban and State meets.

With only two seniors graduating from this year's team, the prospects for the future continue bright.

Back Row: Tom Messenbrink, Wayne Heidel, Jim Whitcomb, Gene Manning. *Third Row:* Tom Smeltzer, Harley Wahl, Don Zach, Ted Rebholz. *Second Row:* Russ Mueller, Dave Dunn, Don Nelligan, Dennis Schober, Ron Meyers. *Front Row:* Jim Reinke, Bill Spitz, Dave Lenske, Glenn Albrecht.

BASEBALL

With seven returning lettermen and several promising newcomers Coach Chester Rinka fielded a baseball team that was destined to have a fairly successful season. Playing such formidable opponents as Custer, Washington, South, Messmer, West Bend, Racine Park, Racine Horlick, and Port Washington, the Greyhounds played a full schedule during the regular season after which they played in the Wisconsin State Baseball Tournament.

Russ Mueller, Ted Rebholz, Dennis Schober, and Tom Smeltzer headed the outfielders; and the infield positions were played by Wayne Heidel, Gene Manning, Ronny Meyers, Jim Reinke, Harley Wahl, and Don Zach. Dave Lenske and Jim Whitcomb shared the bulk of the catching duties, and Dave Dunn assisted as the third capable receiver. Leading moundsmen were righthanders Glenn Albrecht, Ray McKeighan, and Don Nelligan. Only seven players will graduate, and judging by the underclassmen who will return, baseball prospects look bright for Shorewood in years to come.

SPORTS

A season
for every sport;
a sport
for every man.

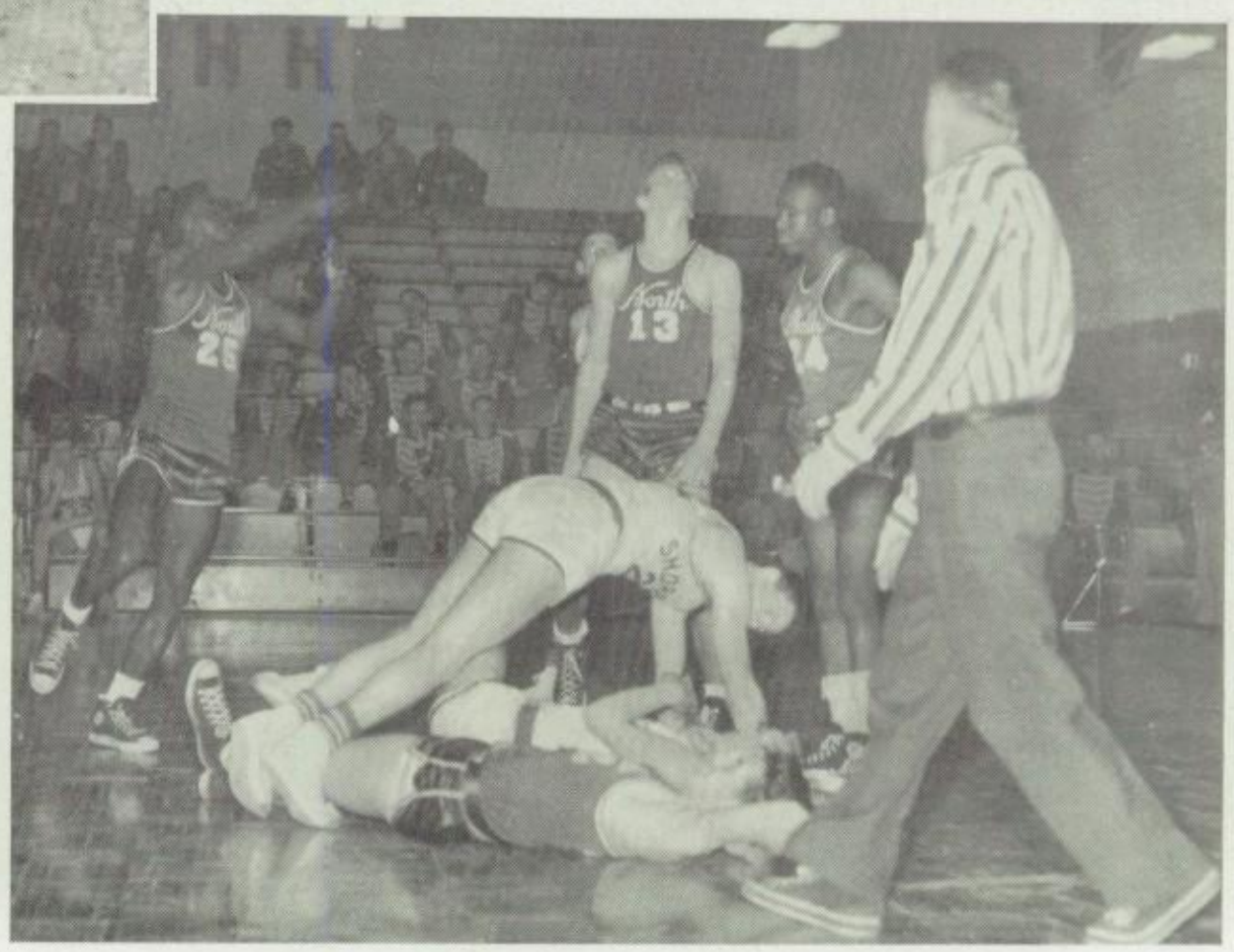

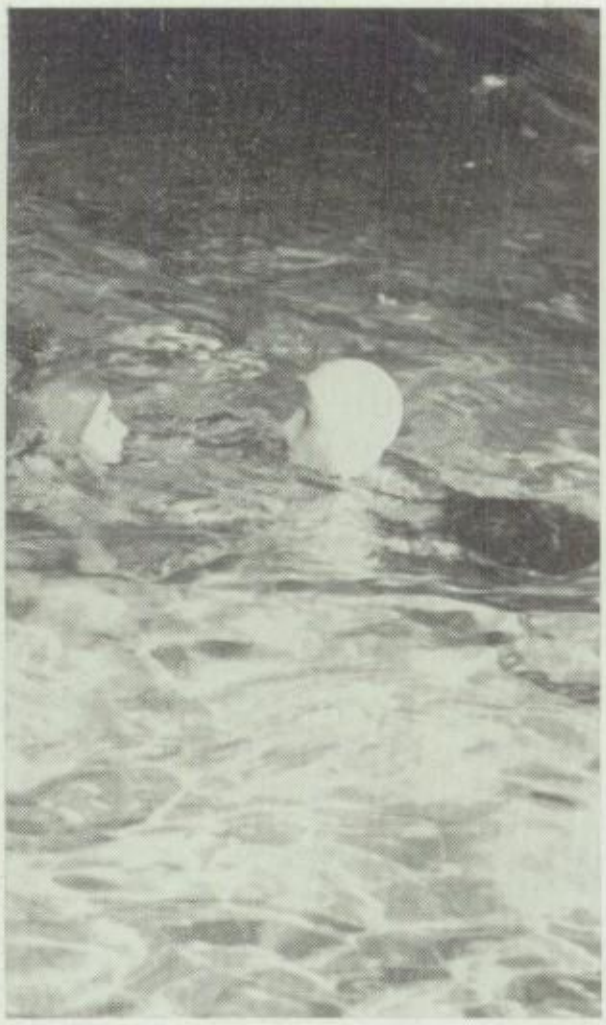

GIRLS SPORTS

Those girls who are enthusiastic about sports may join the Girls Sport club which meets after school. Captains are elected and teams organized for each type of sport played.

LEADERS' CLUB

Front Row: Nancy Harting, Maxine Weisfeldt, Nan Vinson, Elfreda Hainer, Stacy Lyle. *Back Row:* Peggy Howard, Betty Craig, Janet Pratt, Marjorie Laupp, Barbara West.

The Leaders' club is composed of about thirty girls who have been outstanding leaders in their physical education classes. All of the members of this group serve by acting as leaders and referees wherever needed.

LEADERS' CLUB

Front Row: JacLynn Wolters, Nikki Weiss, Ruth Esty, Sally Bain, Joan Seltzer. *Back Row:* Judy Wagner, Phyliss Leonhardt, Beverley Pachefsky, Carolyn Rapkin, Susan Hubbard.

Basketball is one of the many activities enjoyed in Girls Sports and in Leaders' Club.

Winners and runners-up in the annual Tennis Tournament were Jean Boder, doubles runner-up; Carolyn Rapkin, singles and doubles champion; Joy Sckickel, doubles champion and singles runner-up; and Ann Lee, doubles runner-up.

Under the direction of Miss Eleanor Hamilton, with Nan Vinson as president, Dance Club prepares for their annual spring assembly in which every member has an opportunity to participate.

CO-CURRICULUM

Surveying the co-curricular field one finds something to satisfy every interest. Music, dramatics, journalism, science; each has its place in the Shorewood program.

STUDENT COUNCIL

Officers of the Student Council were president Jack Genskow, vice-president Gene Manning, recording secretary Hilary Gregory, and executive secretary Anne Tagge. Miss Linda was faculty adviser for the board and Council.

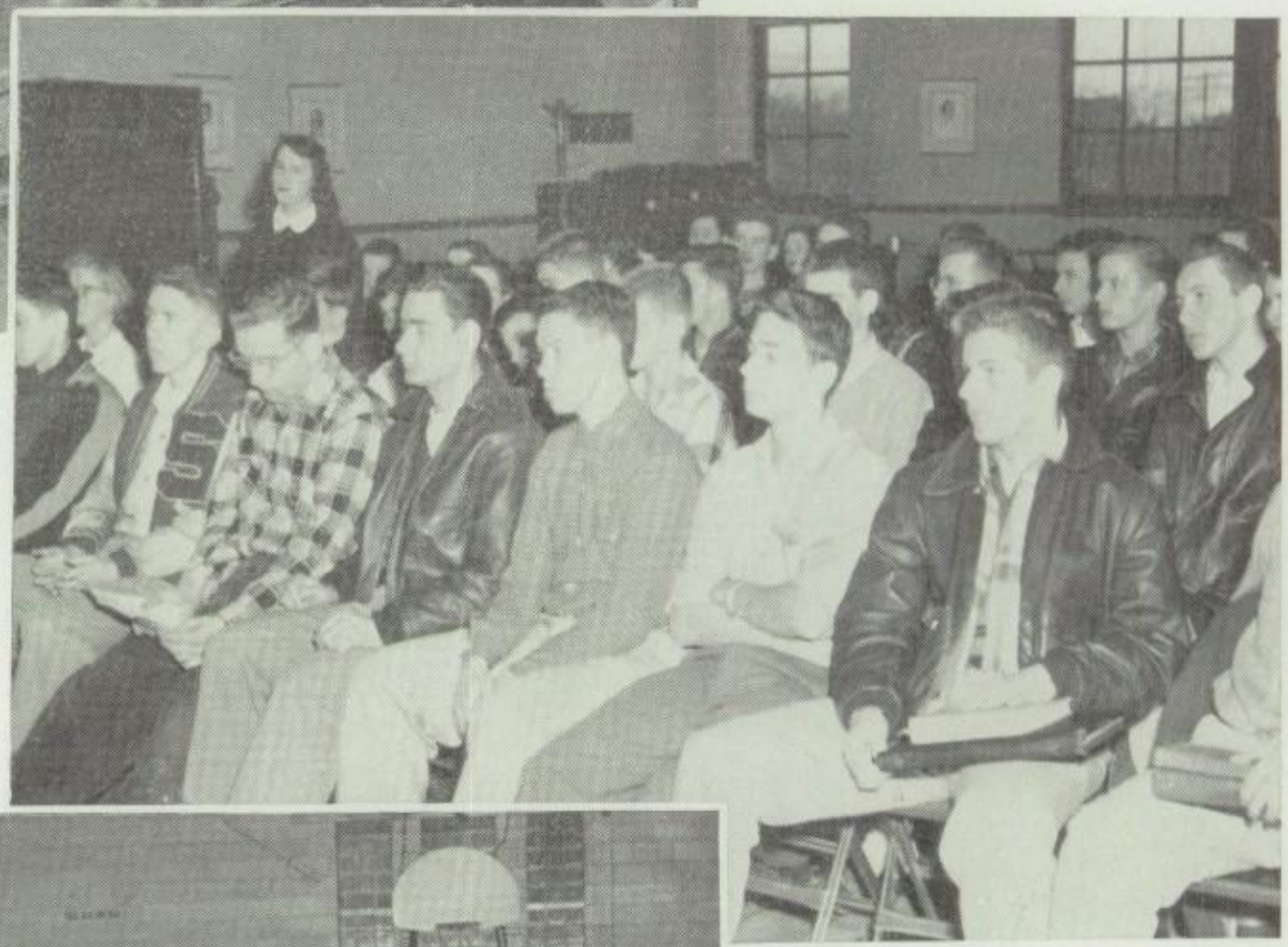

The council is made up of a representative from each homeroom and major school organization.

Among other problems considered this year has been that of promoting better relationship between suburban schools. With this end in view the councils of Wauwatosa, Whitefish Bay, and Shorewood promote the Tri-School Dance. Wauwatosa's council sponsored the dance this year and it was enjoyed by all.

STUDENT COURT

An example of student government in action is the Student Court. Cases are brought before the judge, Gene Manning, and his assistants Ted Rebholz and Gordon Petersen, by the Hall Monitors and members of the Buildings and Grounds Committee.

HALL MONITORS

Members of the sophomore, junior and senior classes volunteer for positions on the Hall Monitor staff. Mr. Stolz is the adviser and Dick Retzlaff headed the group as the 1953-1954 president.

BUILDINGS AND GROUNDS

"Keep off the grass" is the chant of the Buildings and Grounds Committee. This group of volunteers, with Fred Sachse as president is organized to keep the campus neat and orderly and to supervise civil disaster and fire drills.

YOUTH COUNCIL

Youth Council, under the supervision of Mr. Butler, is one of the three student governing bodies of the school. The Council is divided into a number of committees which plan our programs for the Youth Centers and take care of the finance, equipment, personnel, rules, publicity and patroling.

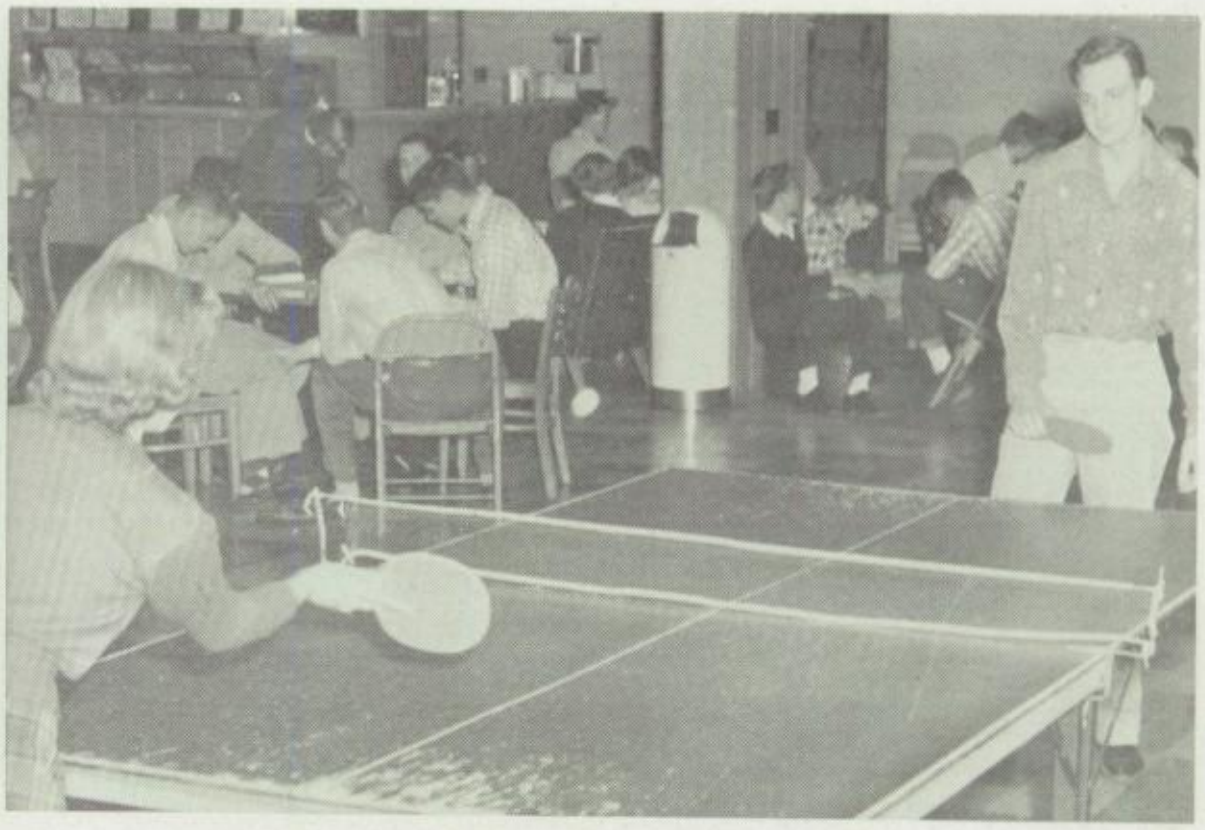

YOUTH CENTER

The Youth Center is always a lively place whenever students have free time, for while they are present activity never ceases. In the morning while some study, others listen to the ever popular juke box. The noon hour is a busy time for the soda fountain which is managed by the Youth Council under direction of Mr. Butler. After school students bowl or play ping-pong, making use of the wonderful facilities the Youth Center offers.

SOCIAL CHAIRMEN

This organization is comprised of representatives from each senior high home room. Under the leadership of Mrs. Edith Mae Smith, and with Sally Neubauer as head Social Chairman, they planned most of the social events of the school year.

GREYHOUND GUIDES

The Greyhound Guides is a group whose duty is to help new students and visitors to become acquainted with the school. Nan Vinson was the 1954 president and Mrs. Smith is the faculty adviser.

H
N M Y H

MIXED CHORUS

This year's operetta, directed by Miss L. Marguerite House, was Victor Herbert's "The Fortune Teller".

A'CAPPELLA CHOIR

The Choir under the direction of Donald Sellew consists of the A and B choirs which practice separately but perform together. The Christmas play, the Winter Holiday Festival, an assembly, a prelecture concert, and the Spring Festival are the occasions at which the group makes a public appearance.

BAND

Under the direction of Sandy Smith, the band had a full calendar. They played and marched at the football games, and the pep band provided the music for the basketball games. They gave an assembly program and, together with the other music organizations, attended a concert in Chicago and toured Northwestern University on the annual Music Trip.

ORCHESTRA

Orchestra offers all students interested in serious music an opportunity to play together in an organized group. An annual assembly and a part in the Winter Music Festival are among the major performances presented by the orchestra under the direction of Miss Jane Hollyman.

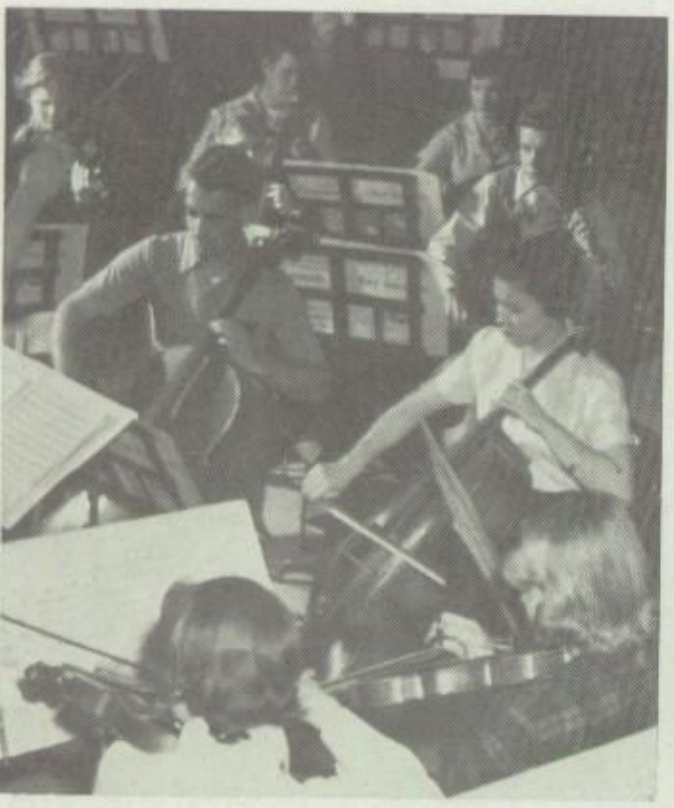

PETER PAN

November 13-14

by

Sir James Barrie

The Devil and Daniel Webster

Waiting

Feb. 26-27 8 PM

Good Night Please

HI-Y

Hi-Y officers for 1953-1954 were Glenn Albrecht president, Bob Stenzel vice-president, Fred Callahan secretary, and Bob Sanderson treasurer. Mr. Arthur McLean was their adviser in the numerous projects they carried out during the year.

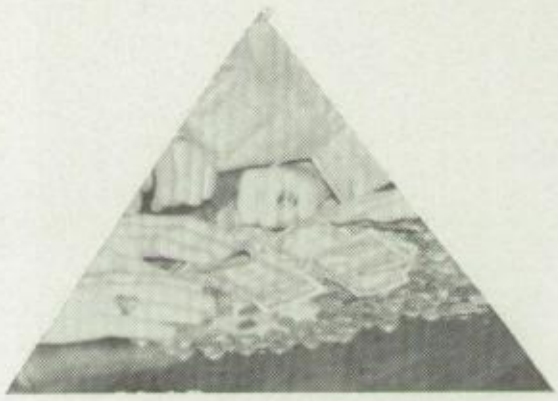

The best known Hi-Y project is the annual Penny Drive, which this year broke all previous records with $440.26. The annual Faculty-Hi-Y basketball game was played and the boys entertained a group of orphans at "Peter Pan".

Y-TEENS

Y-Teens is a service organization dedicated to help the needy and designed to aid the girls to become better citizens. The proceeds of the annual Can Dance were distributed to needy families in Shorewood at Thanksgiving and small favors were made for the Children's Hospital at Christmas All this was carried out under the leadership of their president, Kathy Riebeth, and their advisers, Miss Brock and Miss Sturr.

CABINET

Betty Craig, Betty Alcott, Nan Vinson, Jeannette Hummel, Carolyn Friend, Kathy Riebeth, Charlotte Seaman, Sandi Laskin, Mary Armbruster, Margie Hubbard, Janet Pratt.

PROM

"Stairway to the Stars" provided the theme of the 1953 Junior Prom held on the beautiful evening of May 16. Sparkling stars hanging from overhead and fragrant garden scenes added to the dreamy mood as prom goers ascended stairs in the grand march which helped create an illusion of climbing to the stars. Ronny Doby's orchestra provided the musical background, and refreshments were served from gaily decorated carts. Always the biggest dance of the year, it was truly the very best.

SENIOR PLAY

The 1953 senior class play "Mr. Barry's Etchings" was presented May 22 and 23. This humorous satire on counterfeiting and philanthropy was ably given and well received.

HOMECOMING

Highlight of the festive homecoming weekend was the Greyhounds' 13-7 upset victory of Waukesha. As in the past, the weekend activities started with the afternoon assembly and pre-game parade. Social Chairmen won the traveling trophy, which was presented to the school organization with the best decorated car. Climax of the weekend was the Glod-Hopper, the homecoming dance, which was attended by alumni, faculty, and students.

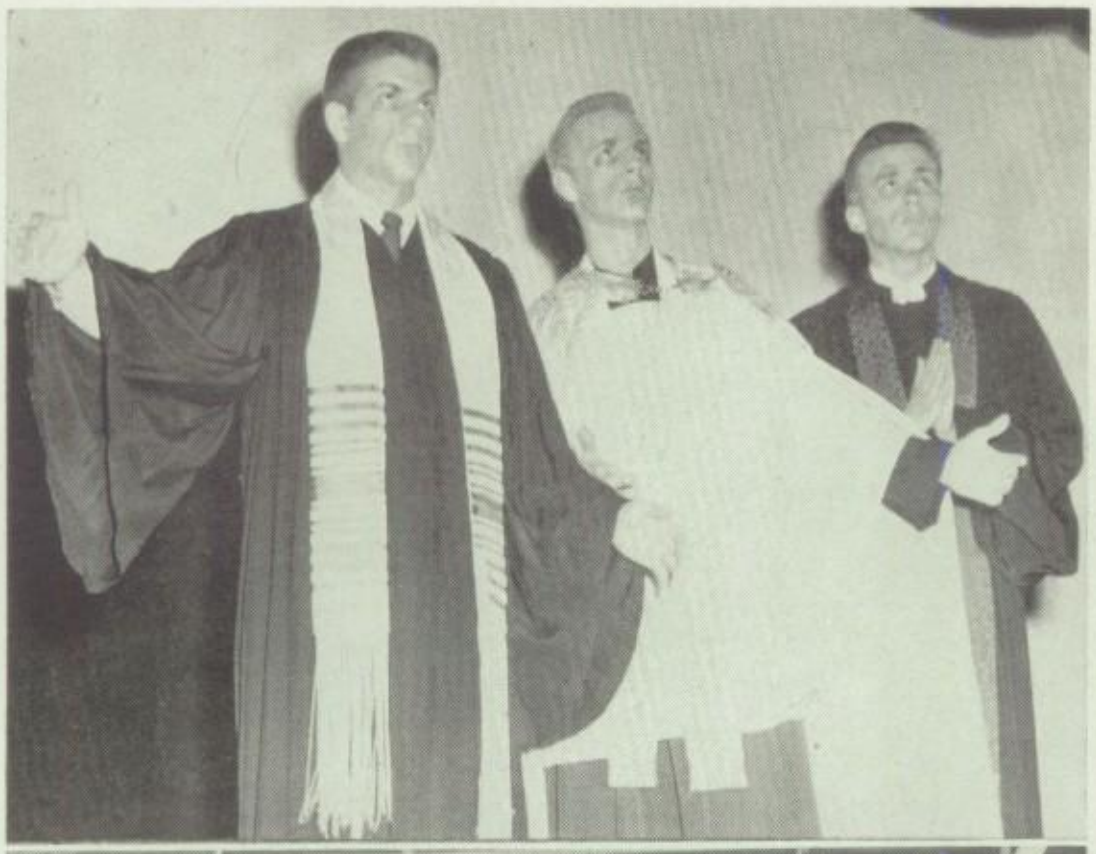

CHRISTMAS

Joyeux Noel, Frohliche Weihnachten, Felix Natividad, it's Christmas time at Shorewood! The play, the Alumni Tea, the dance, and the gaily decorated halls all add to the joyous Christmas atmosphere.

CHEERLEADERS

The Cheerleader squad was made up of four juniors and three seniors. The juniors were Helen Kashou, Carol Sedgwick, Jean Anderson, and JacLynn Wolters, while the seniors were Jane Schneider, Judy Wagner, and Valerie Shaw. The squad began their year under the guidance of Miss Virginia Oldenberg, who was succeeded by Ottis Swiger.

PEP CLUB

The newly organized Pep Club was a great success this year. It undertook the task of replacing the former club which had failed because of lack of cooperation among the juniors and seniors. With Nancy Harting as president and Mr. Gibbs as adviser, the freshmen and sophomores helped the cheerleaders and student body by being an organized cheering section. They purchased red and grey jerseys which were worn on the days of major athletic events as well as at the games. A dance for its members, with the "B" basketball team as guests, was the one social event sponsored by the Pep Club.

Back Row: Mike Laikin, David Blattner, Steve Porter, Ronald Wempen, David Papermaster, William Searle, Edward Pozorski, David Schwartz, John Stark, Bob Coifman. *Front Row:* Lee Pittenger, Lyle Weber, Ray Retzlaff, Gerry Goldberg, Paul Frederickson.

DEBATE CLUB

The Debate club met once a week under the sponsorship of Miss Oole, with Ray Retzlaff as president. The members prepared their cases on the proposition: "Resolved, that the President of the United States be elected by direct vote of the people." They tested these cases by participating in practice debates at the University of Wisconsin Extension, Sheboygan, and West Allis Central. The official team which consisted of Ray Retzlaff, Gerry Goldberg, William Searle, and David Blattner, participated in the regional tournament held at West Bend in February.

RADIO CLUB

With Gil Peters as president and Mr. Suchanek the new adviser, Radio club has experienced many changes. Of the fifteen active members, five have their "ham" licenses; they are Tom Embach, Lee Bahr, Bob Ochsner, John Kreznar, and Gil Peters. The club has changed the control system, added three new antennas, a new receiver, transmitter, and a new beam which helped them to keep in touch with Dr. Jensen while he was on his trip to Germany. Ten junior high boys are studying to prepare for membership next year.

Back Row: Neal Heimbecker, Mr. Suchanek, Gilbert Peters, Leland Bahr, Hugh Beuscher, Tom Embach, Earl Scholz, Robert Hanke, John Kreznar. *Front Row:* Bob Coifman, John Zimmermann, Tom Roberts, Robert Ochsner, Fred Callahan.

Civil Defense and Red Cross are important to Shorewood students during peacetime as well as during war.

Through social dancing during the noon hours, freshmen learn to know each other better and become more experienced in the social graces.

Trees for Tomorrow and the Tree Planting Day were expeditions made by members of science classes.

CAMERA CLUB

Camera Club, under the direction of Mr. Wierks, furnishes the pictures used by the Copperdome and Ripples. In addition to the members pictured the club consists of Fred Callahan, Jay Kaufman, Jim Levin, Jim Neuhaus, Michael Neuman, Ken Pierick, Tom Roberts, Walter Schmidt, Robert Schultz, and Don Waraska.

Ed Pozorski and Edwin Leidel are among those who prepare the hypo solution.

Dennis Blanke and Fred Leonhardt carry out many of the routine assignments.

Jon Engel, a veteran photographer, shows Marty Mercen and Jim Morrill some tricks of the trade.

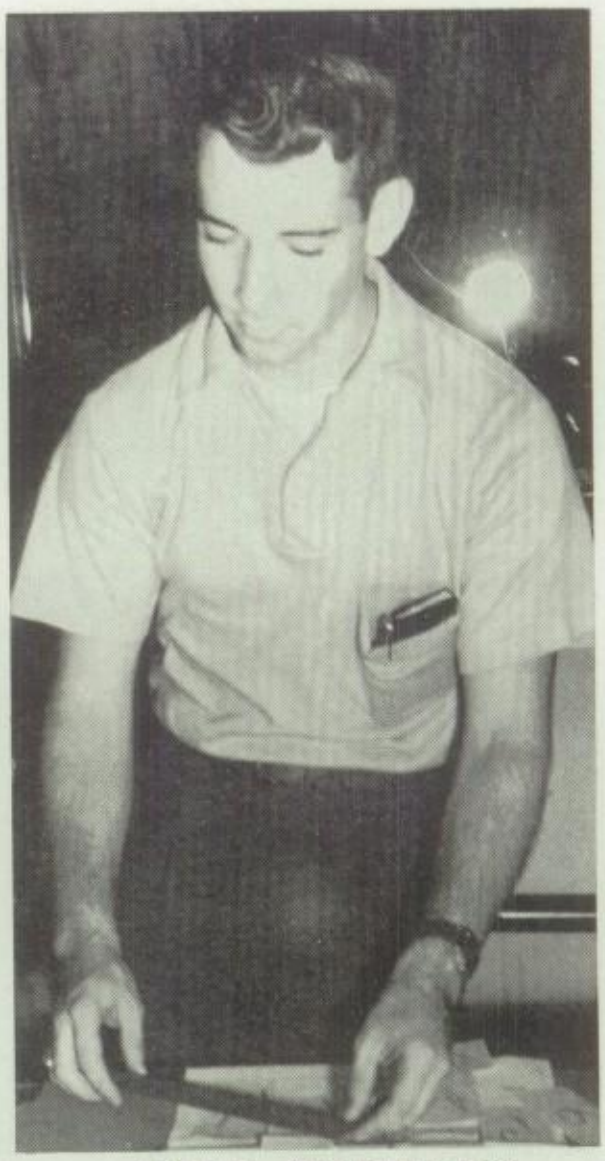

THE RIPPLES

The Ripples with Miss Bertha White, advisor, and Ralph Jackson, editor-in-chief, had a most capable staff. It was headed by associate editor Hilary Gregory, managing editor Jay Kaufman, and business manager Eunice Frindell.

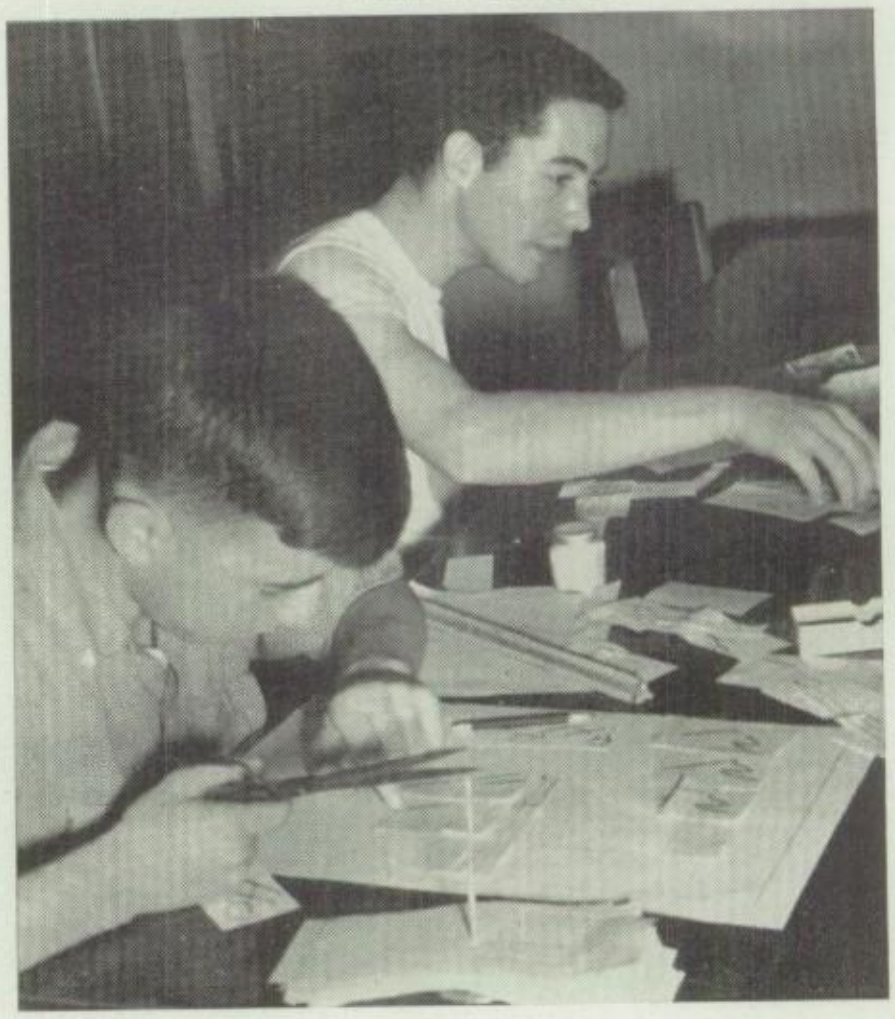

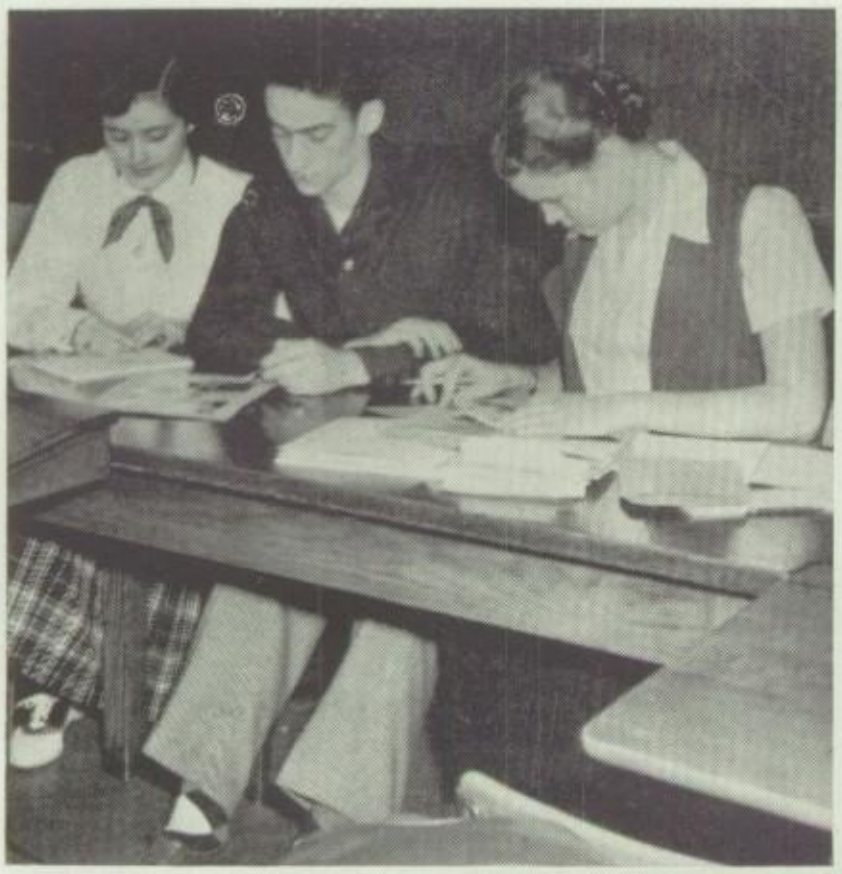

COPPERDOME

Copperdome staff works in cooperation with the Camera Club and business. It is made up of juniors and seniors who are willing to do much work without credit.

This year's staff of twenty-five members was under the direction of Anita Vedder, editor-in-chief, and Miss Janet Miller, adviser.

NATIONAL HONOR SOCIETY

Back Row: Paul Fehlhaber, Glenn Albrecht, Robert Stenzel, Sam Swansen, Rex Robinson, Gordon Peterson, William Brynteson, Gene Manning, Jack Genskow. *Third Row:* David Vinson, Ralph Jackson, David Pipkorn, Phyllis Leonhardt, Janet Pratt, Robert Temkin, Eleanor Hewitt, Lois Craig, Elizabeth Alcott, Ben Zitron. *Second Row:* Betty Craig, Charlotte Seaman, Peggy Howard, Anita Vedder, Kathleen Reibeth, Carolyn Friend, Nellie Pearson, Lisa Wickman, Marjorie Hubbard, Marie Kleinhammer. *Front Row:* Sally Neubauer, Karen Kaimann, Nan Vinson, Sandra Laskin, Jane Orth, Ruth Esty, Mary Sonn, Hilary Gregory, Carol Lee.

QUILL AND SCROLL

Back Row: Robert Sanderson, Robert Stenzel, Gene Manning, Rex Robinson, William Brynteson, Paul Fehlhaber, Jon Engel. *Third Row:* Lois Craig, Betty Craig, Diane Schneider, Ralph Jackson, Ken Pierick, Kathleen Carnachan, Kathleen Reibeth. *Second Row:* Marie Kleinhammer, Peggy Howard, Lee Pittenger, Elizabeth Alcott, Anita Vedder, Eunice Frindell, Dolores Harger. *Front Row:* Sally Neubauer, Nan Vinson, Jane Orth, Sandy Laskin, Hilary Gregory, Karen Kaimann.

CLASSES

The character of a school is not determined by its buildings and classrooms, but by its students. Shorewood is the great place it is because all remember that it is important to be able to get along with others. Another thing, Shorewood is just big enough so that it is always possible to make another friend.

GLENN ALBRECHT

Glenn was an active member of Dramatic club for four years. A real baseball fan, he earned three letters as pitcher. Three years of Square Dance and Hi-Y, with the Hi-Y presidency in his senior year, plus two years each of Hall Monitors, Student Council and Letterman's club, and one year of Copperdome completed Glenn's activities.

ELIZABETH ALCOTT

A member of Mixed Chorus for two years, Betty joined Dramatics as a junior and became leading lady in "Pygmalion." She was active in Home Ec club for four years, Y-Teens and Square Dance club for three, and completed her program with Ripples, Copperdome staff and Hall Monitors. Election to National Honor Society climaxed her junior year.

PATRICIA ALSHULER

Pat, a four year member of Mixed Chorus, was also active for three years in Sports club and Square Dance club. Social chairman and Water Ballet in her sophomore year, followed by Hall Monitors, Red Cross, Y-Teens and Leaders' club in her junior and senior years rounded out the program for active Pat.

NANCY ANDERSON

Nance was a member of Home Economics and Square Dance clubs for three years, while Sports, Dramatics, and Pep club kept her busy for two. She took an active part in Youth Council, Hall Monitors, Student Council, and Y-Teens. Her future lies in art which she classifies as her hobby and favorite subject.

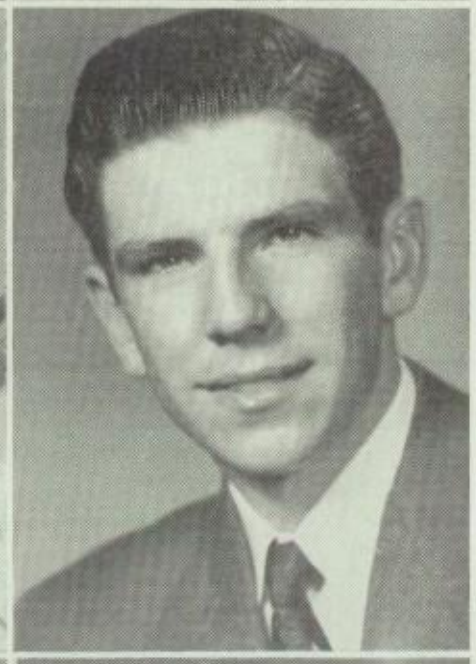

ANNETTE ARNE

Annette's main interest at Shorewood was the Home Economics club, of which she was a member for three years. Her only other co-curriculars in her sophomore year were Dramatic club and Y-Teens. Nettie undoubtedly will utilize her hobby of art in her future career as a beauty operator.

ELMER BACHER

Dramatic club was the activity Elmer joined when he entered Shorewood from North Suburban Lutheran School. This co-curricular was again Elmer's choice in his sophomore year. Elmer's favorite subject, woodshop, and his hobby, working with cars, should contribute to his future success as a farmer.

MARY ANN BAEHMANN

When Mary Ann entered as a freshman from Calvary Lutheran, she joined Sports and Glee clubs. None of our co-curriculars caught her fancy as a sophomore, but as a junior she participated in Y-Teens. In her senior year she switched her interest to Home Economics club. Her outside interests include collecting records and sewing.

ROSE BALISTRERI

After entering Shorewood High from Saint Roberts as a sophomore, Rosie didn't seem to find any co-curriculars that suited her. In her spare time she enjoyed collecting records and horseback riding. Rosie's favorite subject is shorthand which will help her a great deal in the future for she plans to do office work.

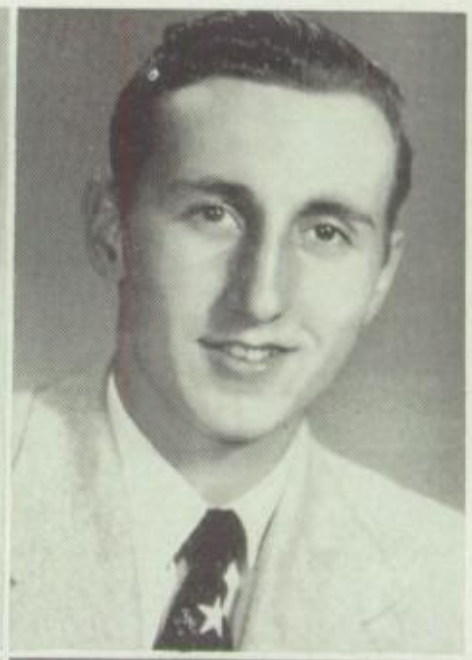

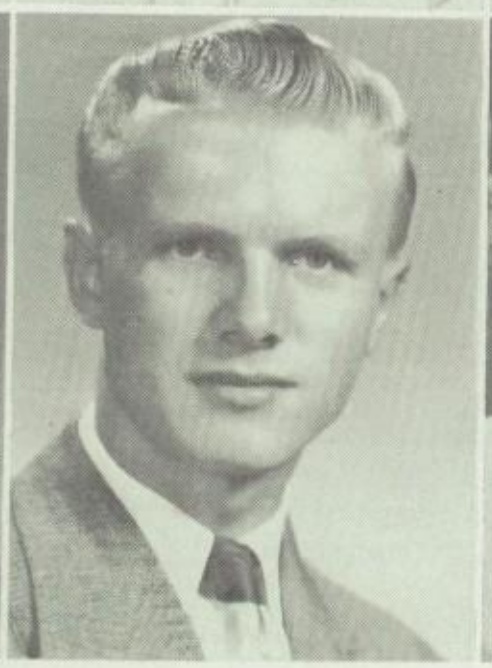

STEVE BALISTRERI

Steve can really be called one of Shorewood's old timers since he has attended the Shorewood schools from the first grade through the twelfth. In his freshman year Steve joined band and, seeming to enjoy this co-curricular, he continued it during his sophomore and junior years.

DIANE BALLMER

Diane has participated in a variety of co-curriculars since she entered Shorewood from Fox Point School. Dramatic and Sports clubs held her interest for three years, Y-Teens for two years, and Social Chairmen and Hall Monitors for one year each. In her junior year she added Square Dance club and continued it as a senior.

RALPH BARNES

Entering in 1950 from Maple Dale School, Ralph devoted his spare time for three years to his hobby of photography. Finally, in his senior year, he found time to join Pep Club. Spanish is Ralph's favorite and it is in this field that he plans to major while in college.

DONALD BATH

When Don entered Shorewood High as a freshman from School District No. 10 he didn't find time to participate in any co-curriculars but, as a sophomore, he joined Dramatic club. Then during the next two years he kept busy with activities associated with his hobby of cars and racing.

ELFRIEDE BAUER

"Sniggy" entered Shorewood from Riverview Grade School as a freshman. Glee club was the co-curricular which occupied her time during her first year here. However, her interest changed and Dramatic club caught her attention, so she joined that activity but dropped it at the end of her junior year.

JOAN BAZELON

When Joanie entered from Richards School she found Dramatic club to her liking and so she participated in this co-curricular for three years. As a sophomore she added Square Dance club and Hall Monitors to her schedule. She remained in Square Dance club during her junior year and added Y-Teens as a senior.

HELMUT BERKE

In January, 1951, Helmut came to the United States with his family from Augsburg, in the Bavarian section of Germany. Before entering Shorewood he spent a year in the Lannon and Browning Schools learning English. Helmut found time in his junior and senior years to include Mixed Chorus in his full schedule.

PAMELIA BEST

Pam looked over our list of co-curriculars when she entered as a freshman and she just naturally joined Riding club, as her hobby is horseback riding. She didn't find any other co-curriculars to suit her fancy as a sophomore, but she joined Dramatic club the next year and continued it while a senior.

JUDY BETHKE

When Judy entered Shorewood from Fox Point School as a freshman she got right into the act by joining Dramatic club, where she remained through her senior year. Two years of Sports club and Y-Teens and one year of Home Ec club helped to make Judy a very busy girl.

JANET BIERMAN

Most of Janet's spare time was occupied by her hobbies of art and sports. Nevertheless she found time to participate in various co-curriculars, including Student Council, Hall Monitors, Dramatic club, Modern Dance club, and Square Dance club. To further her skill Janet intends to enter an art school after graduation.

RUTH BORCHART

Ruth came to Shorewood as a freshman from Maple Dale School. During the next three years Shorewood's co-curriculars did not interest her as much as her favorite subject, math, and her hobby of both watching and participating in sports. As a senior, however, she found time to serve as a Hall Monitor.

JAMES BORCHERT

Jim entered from Fifth Street School as a freshman and joined Dramatic club, which held his attention for one year. During his junior and senior years he sang with the Mixed Chorus and he worked with Building and Grounds Committee as a senior. Jim enjoys hunting, fishing, swimming, and ice skating.

MARVIN BORNGESSER

Ed came to Shorewood as a freshman from Fox Point School. In line with his hobby of photography, he joined Camera club and continued as a member when a sophomore. Mixed Chorus benefited from his fine tenor voice during his junior and senior years. Edd plans to join the Navy after graduation.

JUDY BORNSTEIN

Dramatic club! Home Economics club! Hall Monitors! Square Dance club! All these and more were the activities Judy participated in as a loyal Shorewoodite. Judy twirled through Square Dance club as a sophomore and added Pep club and Y-Teens to her already busy schedule in her senior year. Sports occupied Judy's spare time.

HOWARD BROWN

Howard sang in Mixed Chorus for four years and proved his executive ability as president of that organization when a junior. As home room president he served on Student Council during his sophomore and junior years. He participated in Standards Committee and track for two years and swimming for one.

WALTER BROWN

Wally entered Shorewood from Riverview School. In his freshman year he spent most of his time getting acquainted with the school and fellow classmates, but he did find time to join Dramatic club as a sophomore. He continued his interest in dramatics throughout his junior and senior years, adding Hall Monitors and Halls Committee.

BARBARA BRUNER

"Bruno" joined Sports club during her freshman year, and her blond curls could be seen bobbing around the square dance floor for two years. Barbara evidently likes music for she was a member of Mixed Chorus for two years and has an outside interest in jazz. She anticipates a career in cosmetology.

ROBBIE BRUSBERG

Upon arrival from Browning School in 1950 Robbie started his four year musical career as a clarinetist in the band and orchestra. Radio club for three years and Hall Monitors for two rounded out Robbie's co-curricular program. In his spare time he likes to fish and try to invent new gadgets.

WILLIAM BRYNTESON

Four years of football and basketball and three of tennis kept Bill busy as an athlete. Four years of A'Cappella Choir, during one of which he was president; three in Hi-Y and Hall Monitors; and two of Copperdome, Social Chairmen, Red Cross, Letterman's club, and vice-presidency of his class; prove Bill an active student.

JANICE BUDZISZ

Janice came from St. Francis Grade School and as a freshman chose Dramatic club as her co-curricular. She remained in this club for three years and belonged to Square Dance club as a sophomore, junior and senior. To help promote school spirit Janice joined Pep club during her junior year.

FREDERICK CALLAHAN

Shorewood's answer to Einstein found time for many of our co-curriculars. Four years of Camera club, along with two of Cross Country, Hi-Y, Mixed Chorus, Square Dance and Letterman's club, and one each of Pep club, Radio club, track, and Ripples kept Fritz busy when he wasn't working on his scientific theories.

KATHLEEN CARNACHAN

Kathy is an ambitious girl who entered S.H.S. as a sophomore and "hopped right on the band wagon." For three years she was loyal to Sports, Dramatic, and Square Dance clubs. When a senior she branched out and joined Social Chairmen, Y-Teens and Hall Monitors. Modeling took up Kathy's leisure time.

NANCY CIESLEWICZ

Nancy entered Shorewood in 1951 as a sophomore from Girls Tech. She ranks very high scholastically in her class, and therefore has found no time for co-curriculars. In her leisure time out of school Nancy enjoys reading, dancing, and movies. Upon graduating from Shorewood Nancy plans to become a stenographer.

THOMAS CLARK

Tom's interest in high school conformed directly with his hobby of music. As a freshman he showed his ability with his French horn in both the Band and Orchestra and these co-curriculars remained his favorites for four years. Another of Tom's musical activities is collecting records outside of school.

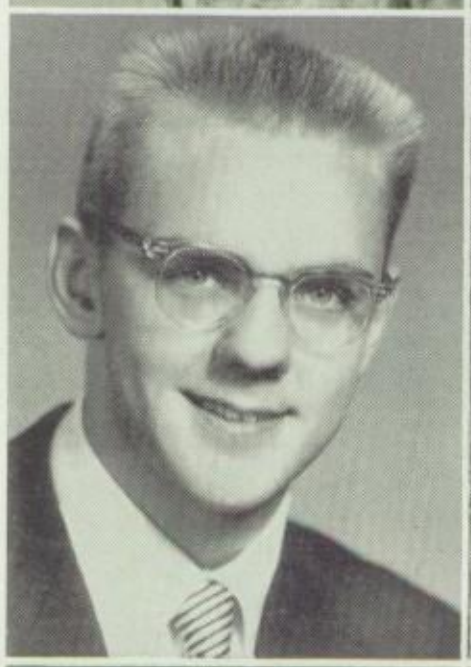

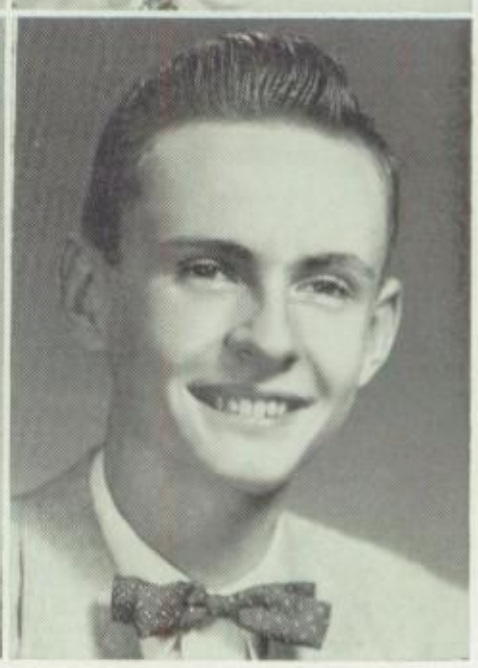

RONA COHEN

Rona wasted no time in joining co-curriculars when she entered Shorewood. As a freshman she participated in Dramatic club, Sports, Social Chairmen, and Home Economics club. Four years of dramatics, three of Square Dance club and Hall Monitors, and two of Pep club made up Rona's program.

DANIEL COTTRELL

Dan is one of those boys who have been with us since his days at Atwater. As a junior he enjoyed Square Dance club and so he remained in it during his senior year. He lists hunting, fishing, and auto mechanics as his hobbies and plans to go to a trade school for painters next year.

JUDY CORY

Modern Dance club was Judy's first co-curricular when she entered from Green Tree School as a freshman. Her favorite season must be winter for she has been interested in skiing for the past three years. As a sophomore and junior she was a member of Pep club, and she joined Sports club as a senior.

ELIZABETH CRAIG

Four years of Sports club and three of Leaders' club show that Betty's interest is in sports. She proved herself a leader in Y-Teens, Choir, Pep club, Square Dance club, and Hall Monitors for three years. Presidency of Home Ec club and a semester in Student Council rounded out her program.

LOIS CRAIG

Yes, here's another Craig girl, Lois, who was also active in Leaders' club and Sports club. She had time to sing in A'Cappella choir, to be a Hall Monitor, and serve in Youth Council, Y-Teens, and Pep club. In her senior year Lois was re-elected to Youth Council as a member at large.

MARILYN CREGO

Millie came to Shorewood High from Lake Bluff in 1948. During her freshman year she was a member of Dramatic club and a Red Cross representative. As a sophomore she continued in Dramatic club and also served as a Hall Monitor. Mixed Chorus was her main interest during her senior year.

PATRICIA CURRO

Pat entered Shorewood from St. Roberts in 1951. As a sophomore she joined Square Dance club, but after that she spent her time concentrating on her favorite subjects of art and English. Her leisure moments are spent listening to her collection of records. Pat hopes to become a secretary or a model.

DIANE CZERWAN

Diane is a girl who likes all sports, so in line with her hobby, she joined Sports club as a freshman. To fill out her program Diane belonged to Dramatic club and Y-Teens for two years and to Square Dance club for three. She was also a loyal member of Pep club for one year.

SENIORS

GEORGE DAUGHERTY

One of our newest seniors, George joined the Shorewood ranks during his senior year. Entering from Tucson Senior High School, too late to join any of our co-curriculars, he spent most of his time studying. Math is his favorite subject and outside of school George enjoys photography and polo.

JUDITH DAVIS

Judy was elected to National Honor Society in her junior year. Reasons? She was in Orchestra for four years, Y-Teens and Square Dance for three years, Home Ec club, Sports, and Choir, for two and Pep club and Ripples for one. Judy also served as a Hall Monitor, Red Cross representative, and Social Chairman.

ARLINE DEPOLIS

Dramatics and Sports club were Arline's first interests when she entered Shorewood as a freshman. She was among the many who have supported our Pep club and Square Dance club. Arline's participation in Hall Monitors and Y-Teens proved her interest in the co-curricular program.

DARRYL DIAMOND

Darryl, a Shorewoodite since Atwater days, was a four year member of the A'Cappella Choir and his sophomore and junior years found him active in Student Council. Darryl rounded out his list of activities as a Hall Monitor and as a member of the volleyball team during his junior and senior years.

JEROME DORF

Fore! Here comes Jerry swinging a golf club. He was a four year member of the golf team and of Mixed Chorus. Active in basketball and Debate club as a freshman, he was also a Hall Monitor and a social chairman as a junior. Jerry was elected to Youth Council in his senior year.

JANET DREBLOW

Jan came from Thiensville in her freshman year and spent part of that year in Dance club. Her interests changed and her next three years were taken up with her hobbies of sewing, cooking, and raising animals. Upon finishing high school, Jan plans to go to a school for beauticians.

WALTON DUTCHER

Archery, model boats, and architectural drawing were among the many hobbies that Dutch enjoyed during his spare time. He spent a year in Dramatic club but, as a junior, became active in A'Cappella Choir. As for sports, he is interested in tumbling and swimming.

DARLENE EBERHARDT

"Jeb" chose Glee club as a co-curricular when she entered Shorewood from Riverview in 1950. She joined Y-Teens as a sophomore and switched to Dramatic and Pep clubs as a junior. Square dancing seems to have been her favorite co-curricular for she remained in that club for three years.

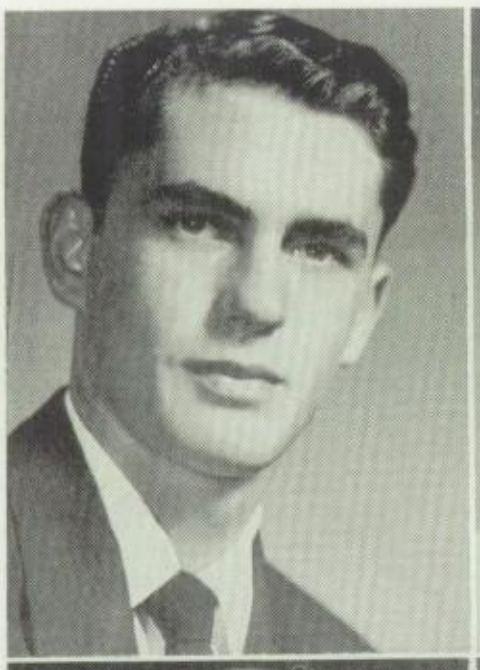

WILLIAM ECCLES

"Ec" entered from Thiensville as a freshman. Sports seemed to attract his attention that year for he went out for football and basketball, and served as a Greyhound Guide. In his sophomore and junior years fishing and bow hunting occupied his spare time, and as a senior he played baseball and joined Square Dance club.

BERNICE EDWARDSON

When Bernie arrived here from East, she joined Dramatic and Modern Dance clubs. She was chosen a Red Cross representative and Hall Monitor for two consecutive years. To fill out her program she joined Square Dance club for three years and Sports club for two. Bernie hopes to become a social worker.

RONALD EHLERS

Ronald came to Shorewood High from Thiensville as a freshman. During his first year at S.H.S. he found that he liked Glee club and so continued vocalizing in A'Cappella Choir during his sophomore, junior, and senior years. Ronnie enjoys hunting, fishing, fly-tying and model building as hobbies.

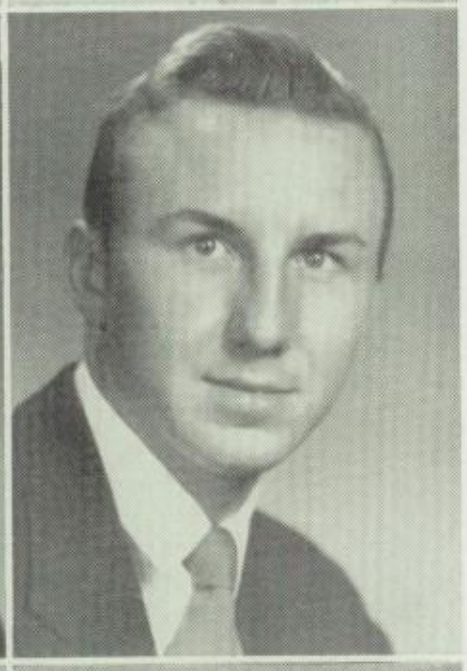

WILLIAM EHRENDREICH

Bill has been at Shorewood since he entered from Lake Bluff. As a freshman he joined Mixed Chorus and remained a faithful member of this organization for four years. Following along with his hobby of sports, Bill has played football and was a member of the swimming team for three years each.

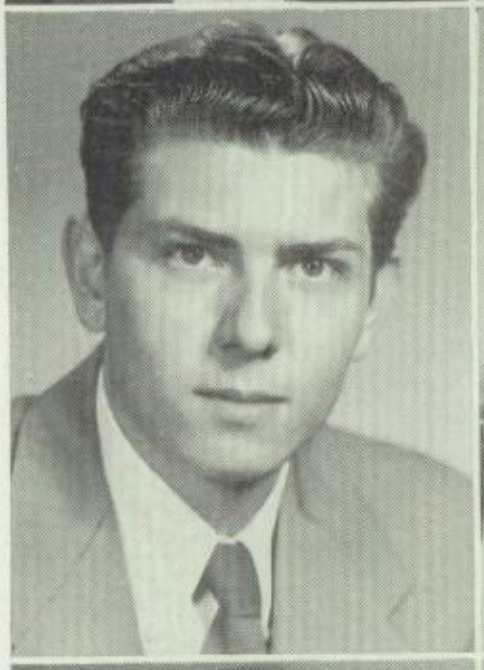

JON ENGEL

Click! Flash! There goes Jon, one of our real camera fiends. Jon is one of the Camera club's most loyal members, for he has participated in this activity for four years. Since this was Jon's only co-curricular interest, he has found much time to devote to his other hobby of woodworking.

DARLENE ERICKSON

Darlene entered Shorewood from Lake Bluff School in seventh grade. As a freshman, she joined Dance club and Water Ballet, and in her junior year she participated in Dramatics and Square Dance club. "Snooks" enjoys horseback riding, swimming, and playing the piano; and her favorite subjects are German and biology.

JOAN ESCHRICH

A'Cappella Choir attracted Joan when she entered Shorewood in her freshman year and she sang with that organization for four years. A year each of Sports club, Pep club, Square Dance club, and Youth Council added the spice of variety to "Eschy's" program. Her outside interests are horseback riding and sports.

DONOVAN FANDRE

"Fons" was a regular member of band for four years and was active in Hi-Y for three. Among his favorite sports were football, in which he participated three years, and track which held his interest for two. Physics and speech rated high as favorite subjects in his senior year.

SENIORS

MARY ELLEN FALBE

Music kept "Falbs" busy for she sang in the A'Cappella Choir and strutted as a majorette for four years. She served as a Hall Monitor for three years and was a member of the Red Cross Council and Y-Teens for two. Mary Ellen belonged to Square Dance club during her sophomore year.

DONALD FASSEL

Don is one of Shorewood's old timers, entering in 1948. Setting out to make friends and join co-curriculars, Don went out for football and hockey in his freshman year. After another year of football he turned to swimming for the next three years. Also he was a member of band for three years.

CLARENCE FEHLHABER

Clarence's life at Shorewood was a busy one. During the past four years "Clar" participated in Dramatics, Square Dance club, Letterman's club and also found time to become a Hall Monitor and football manager. His hobbies include art and radio, and his future plans include college.

PAUL FEHLHABER

When Paul came to Shorewood from Maple Dale, Dramatic club caught his eye. He was an active member of this organization four years and joined Pep club and Hall Monitors as a senior. He also was a member of the Ripples staff and of Student Council in his senior year.

CARL FINK

Dramatics! That is really for Carl. During his four years of Dramatic club he has starred in may parts. In his senior year he was a stalwart Hall Monitor and the Social Chairman for his homeroom. Carl entertained at many school affairs with his sleight of hand and feats of magic.

GERALD FISHER

Three solid years of football have kept Jerry busy since he entered from Browning School in 1950. This sportsminded fellow also was one of the cindermen for two years. Jerry found time outside of school to devote to his hobby. You guessed it — sports! As a senior he served as a Hall Monitor.

JOHN FITZPATRICK

Fitz entered Shorewood as a freshman from St. Roberts in 1950. He didn't find any activities to interest him in his freshman and sophomore years, but as a junior, he joined Square Dance club. In the future John hopes to extend his interest in automobiles by becoming an automobile salesman.

JOAN FRIEDMAN

When Joanie entered Shorewood as a freshman she became active in Dramatic club and kept this interest for three years. Hall Monitors, Square Dance club and Y-Teens have taken up a large part of her high school life. She also was a Red Cross representative. Joan's hobbies include horseback riding and creative writing.

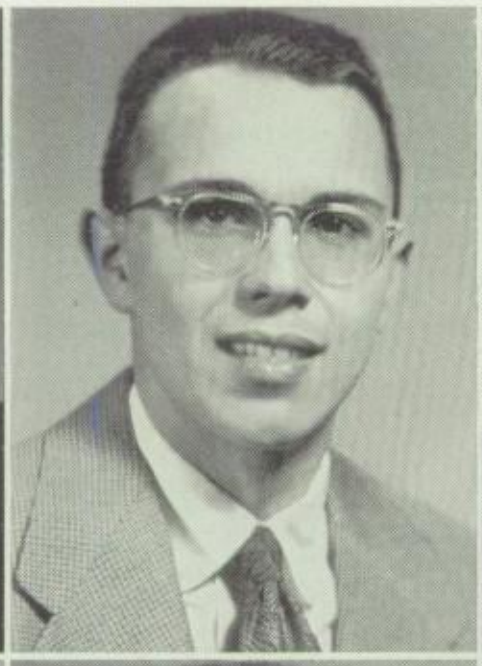
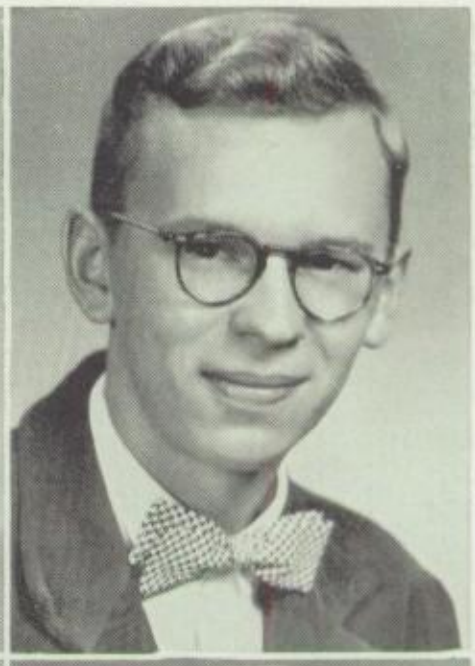

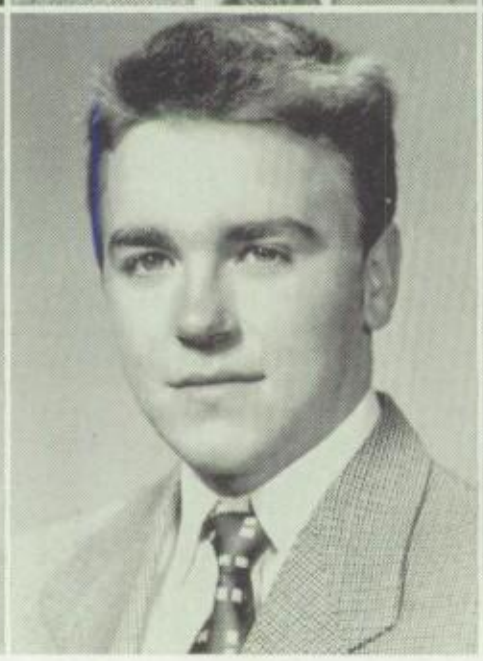

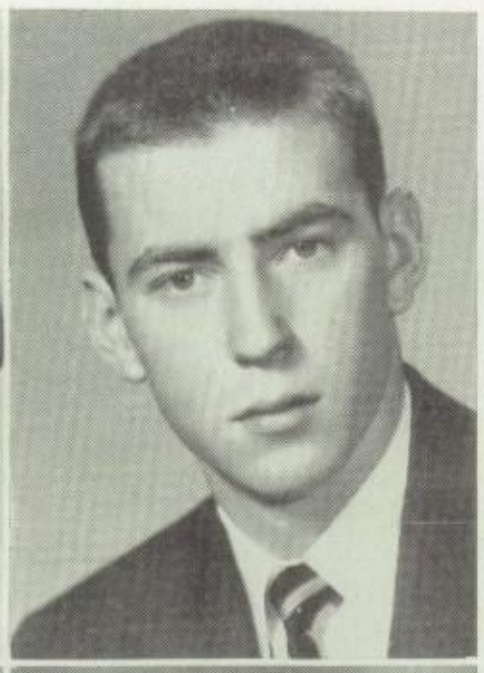

EUNICE FRINDELL

Eunice developed her talent in music by participating in Band, Mixed Chorus and Orchestra. In other fields she was a three year member of Pep club, Y-Teens and Square Dance club and spent four years in Home Ec club. Eunice still found time to serve as Ripples Business Manager in her junior and senior years.

DARELL GAGE

Is Darell sports minded? With four years of basketball, three years of tennis and two years of football, this question is answered with a loud yes! "Beany" played his trumpet in Band and Orchestra for four years, worked hard in Hi-Y for three, and was an active member in Social Chairmen and Student Council for a year each.

DONNA GEILFUS

During her freshman year at Elcho High School, Donna was active in the Latin club. In 1952 when she entered Shorewood she became a member of the Square Dance club. Her favorite subjects were typing and bookkeeping, and one of her most enjoyed pastimes is swimming.

MERLE GELINE

"Merle, Merle, the dancing girl," twirled right into the swing of things by joining Band, Sports, and Home Economics club which she continued during her sophomore year when she added Square Dance and Pep clubs. Merle's other activities included Y-Teens, Hall Monitors, and Ripples.

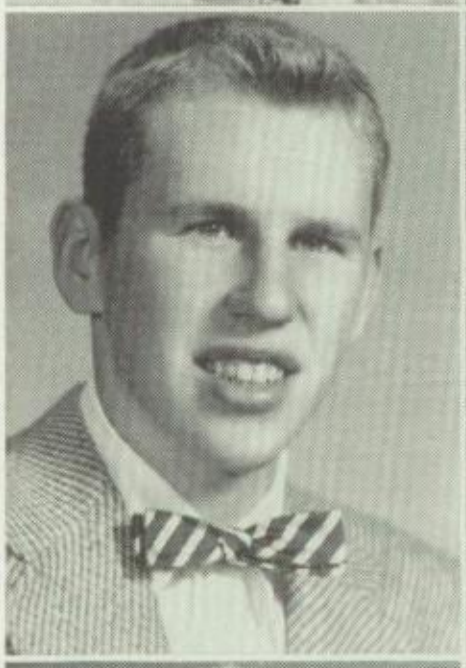

JACK GENSKOW

A most likeable fellow, Jack played both football and basketball and was active in Choir, Copperdome, Social Chairmen, Student Council, Hi-Y, and Hall Monitors. His leadership is evident for he was our freshman, sophomore, and senior class president, and a member of National Honor Society.

ROBERT GETHER

Bob entered Shorewood from Lake Bluff in 1948. Since then he has devoted much time to his hobby of tinkering with cars. However, as a junior and senior he went out for track and cross country. Bob's favorite subject was physics and he will carry on in the scientific field.

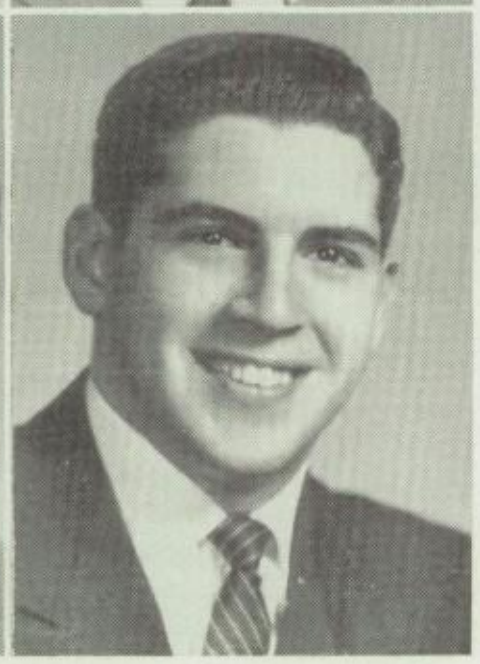

DARCY GIFFORD

Darcy has been a busy girl ever since she came to Shorewood from Lake Bluff. She was a four year member of Orchestra and participated in Hall Monitors, Y-Teens, and Square Dance club for three years. Sports held her interest for two years and, as a freshman, Darce was elected to Student Council.

GERRY GOLDBERG

With four solid years of football, it can be plainly seen that Gerry's interest lies in sports. He also participated in Letterman's club, Hi-Y, Debate and Square Dance clubs for two years each. Hall Monitors, Social Chairmen, Pep club, track, and basketball rounded out his schedule.

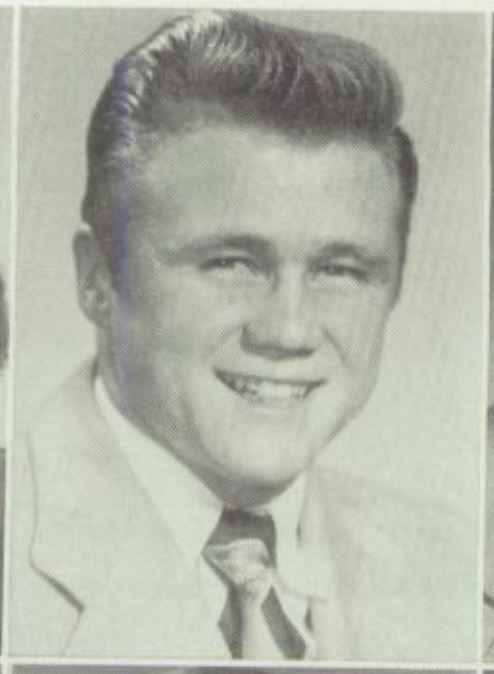

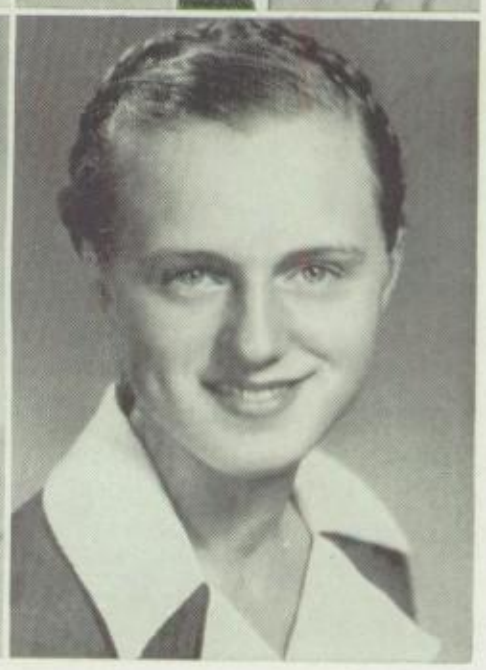

NNA GOLDWYN

Don didn't find many co-curriculars to occupy her spare e at Shorewood but the ones she did join fell right in e with her hobbies of writing and dancing. Donna joined nce club and Dramatic club as a freshman and continued Dance club throughout her sophomore and junior years.

ARY GREGORY

"Greg's" hobby of music kept her busy in Glee club as a shman and in Band and Orchestra as a sophomore and ior. She served on Student and Youth Council for two ars, and as a senior was secretary for both organizations. eens, Hall Monitors, Square Dance club and Pep club re her other activities.

RYL GROBER

Daryl's chief interest in school was football which he yed for four years, earning two letters. Upon entering n Riverview, he joined the Frosh basketball team. As yl plans to become a stock car racer, it is logical that hobby should be working on cars.

NALD GROCHOWSKI

ver since his freshman year, Ron has been a very active nber of Dramatic club. Then in the next two years, Ron's rtsmindedness came to the surface and he went out for ball, golf, and cross country. In addition Ron also served a Hall Monitor.

JOSEPH GROH

After coming from St. Roberts as a freshman, Jack centered his co-curricular time around football and Building and Grounds committee. He continued these activities throughout his sophomore year but as a junior and senior Jack's interests were concentrated on the pastime of tinkering with cars.

RUTH GUMINA

Ruthie's main interest during high school was in the field of music. She fiddled her way through Orchestra for four years, and sang in the A'Cappella Choir for three years. The remainder of her spare time was taken up by her hobbies of dancing and modeling.

JOAN HAERING

Everyone who knew Joanie will certainly remember her cheerful smile. She played in the band and was active in Square Dance club and Hall Monitors for three years but also had time to do a commendable job in Red Cross and Pep club. In her senior year Joan added Y-Teens, Home Ec club and Dramatic club to her busy schedule.

GRACE HAHN

Grace entered S.H.S. from East Granville in her freshman year and joined Modern Dance club. Her dancing tempo increased when she participated in Square Dance club for two years. As a junior she joined Dramatic club, and dramatics and Y-Teens filled her schedule as a senior. Reading and making things are Grace's hobbies.

DOLORES HARGER

Shorewood certainly has had a lot more pep since Dolores entered in '49. A three year member of A'Cappella Choir, Square Dance club, and Y-Teens, she also found time for Youth Council, Copperdome, Sports club, Hall Monitors, Red Cross, Home Ec club, and Pep club. "D. Kay's" outside interests are sports, music, and knitting.

RICHARD HARKINS

Before Dick came to Shorewood High, as a freshman he attended Wisconsin State College Training School. He was so involved with his interest in auto mechanics that he did not find time to join any co-curriculars. As to his future, he hopes to become a mechanical engineer.

CAROLINE HEGGE

Caroline entered Shorewood in September, 1952, as a junior from Madison East High School. She did not have much time for co-curricular activities, as she spent most of her extra hours getting acquainted with the school and making new friends. Her favorite subjects were typing and shorthand.

RONNIE HERBST

Ronnie entered Shorewood from Thoreau High School in the latter part of 1951. He didn't find any co-curriculars to fill his spare time, but was kept busy out of school working on cars. In the future Ronnie hopes to continue this work, as he plans to become a mechanic.

VIVIAN HEUSER

Take a letter! That's what Vivian will be doing, as she plans to be a secretary. Therefore her favorite subjects of typing and shorthand were well chosen. Vivian was in Dramatic club as a freshman, Sports club as a junior, and Pep and Square Dance clubs as a senior. She lists sewing and dancing as her favorite hobbies.

HANNELORE HESSEL

Ann entered Shorewood from Riverside High, at the beginning of her senior year. Dramatic club was the first activity to catch her attention and so she became a participant of that co-curricular. She found speech very enjoyable as it helped to supplement her earlier interest in dramatics.

ELEANOR HEWITT

When "Mousie" came from Washington High as a sophomore, she became a member of Sports, Dramatic, and Square Dance clubs. The next year she exchanged Choir for Dramatics and joined Y-Teens and was a Red Cross representative. As a senior "Mouse" was a Hall Monitor, member of Copperdome staff and secretary of the Social Chairmen.

SUZANNE HIRSCH

Glee club, Dance club, and Life Saving attracted Suzi's attention as a freshman. She continued in Dance club and became a member of Choir and Y-Teens in tenth grade. Y-Teens and Cheerleading were her co-curriculars during her junior year but her favorite pastime of art kept her busy when a senior.

SENIORS

TOM HOBBINS

Roundy's friendly ways quickly made him many friends when he entered Shorewood from Marquette High in 1951. His main interests were in athletics, especially football and tennis. He played "B" team basketball for two years and landed a position on the varsity squad as a senior.

WALTER HOLMEN

Wally has been around Shorewood in his quiet way since seventh grade. Musically inclined, he has sung with the Mixed Chorus for four years and played his flute in the band for three. As a freshman he was interested in basketball. Wally plans to study architecture at the University of Illinois.

MARGARET HOWARD

Busy as a bee was our Peg-Peg. Leaders' club, Mixed Chorus, Youth Council, Y-Teens, Hall Monitors, Square Dance club, Dance club, and Home Ec club were hers for three years each. A National Honor Society member and Exchange Student to Germany, she was respected by all her classmates. An expert equestrienne, Peg really enjoys riding.

DONNA HUDSON

When "Skip" entered Shorewood as a freshman she joined Glee club but shifted to Dramatic club in her sophomore year. Typing and shorthand, her favorite subjects, will prepare her for office work after graduation. In her spare time she enjoys swimming and dancing and does much of her own sewing.

JEANETTE HUMMEL

Jan entered Shorewood's ranks as a junior from Joliet High. She continued her interests in service, sports, and dance by joining Y-Teens, Sports club, and Dance club here. Two years of Square Dance and Dramatic clubs, plus a year as Hall Monitors and cabinet member of Y-Teens completed her schedule.

RALPH JACKSON JR.

Band, Orchestra, Youth Council, and swimming have been just a few of Ralph's interests at Shorewood. He has been active in the Ken-Tones and Social Chairmen, plus being Editor-in-Chief of the Ripples. R.H.'s ability and hard work were rewarded when he won a scholarship to Europe in the summer of 1953.

GERALD JANOS

Gerry came from Washington Grade School as a freshman. He played four years of football, three years of basketball, and two years of baseball. With this record it is easy to see why "Punchy" classifies sports as his favorite hobby. He was also a Hall Monitor in his freshman and senior years.

RAY JARCHOW

Snap, there goes the ball perfectly into the quarterback's hands. "Jarks" is the guy who centers that pigskin before those touchdowns. With three years of football and two of basketball we can see that Ray wasted no time after entering Shorewood as a sophomore from Custer. He hopes to do a lot of traveling after graduation.

CARYL JOHNSON

Pep, poise, personality! Coming from Washington Park High in Racine as a sophomore, Caryl joined Sports, Square Dance, and Pep clubs, Youth Council and Y-Teens. As a junior she became a member of Copperdome staff, was elected to National Honor Society, and joined Life Saving, Hall Monitors, and Social Chairmen.

SALLY JORDAN

Upon entering from Cumberland School in 1950 Sally "got hep" and through Glee club and Home Economics club became acquainted with co-curriculars. Three years of Hall Monitors and Y-Teens, and two years of Choir, topped off with Dramatic club, complete "Bunny's" busy schedule.

JON JORDENS

Music, music, music, is an apt description of Jon's stay at Shorewood. First it is his favorite subject, and second, it is his favorite activity for Jon was a four year member of Orchestra. With this experience behind him, he hopes to find his vocation in the field of orchestral music.

SANDRA KAHN

Sandy has been a loyal Shorewoodite since her seventh grade days. She found dramatics to her liking and satisfied this interest by participating in Dramatic club for four years. Dancing was another favored activity so she was a member of both Modern Dance and Square Dance clubs.

KAREN KAIMANN

"Bunny" hopped into Dramatic club as a freshman and remained in this co-curricular for four years. She was a member of Y-Teens, Square Dance club, and Hall Monitors for three years. She added Ripples staff to her other activities as a senior and plans to study journalism or psychology in college.

LARRY KASSENS

Here's a boy who's hobby-happy. Archery, hunting, and sports are just a few of them. Larry came from the Thiensville School and as a freshman became a Greyhound Guide. During his junior and senior years he was in Choir and as a senior joined Square Dance club. Larry's favorite subject is architectural drawing.

JAY KAUFHAN

Jay is known around Shorewood as a singing photographer, however, he has many other accomplishments. He participated in both Camera club and Mixed Chorus for four years, track for two, and Hall Monitors for one. In his senior year Jay was elected to Youth Council, and served as a member of the Ripples staff.

WILLIAM KAUFMAN

Browning School is Bill's old alma-mater. Entering Shorewood as a freshman in September, 1951, he did not find any co-curriculars to fill his spare time. However Bill managed to keep busy out of school for he is much interested in various types of hunting and fishing.

MARLENE KELLER

Student Council, Red Cross and Latin club were the co-curriculars Kelly enjoyed during her freshman and sophomore years at Fond du Lac Senior High. When she entered Shorewood in '52 she became a member of Sports club. Kelly is undecided as to whether she should go into nursing or secretarial work in the future.

SYLVIA KIRSTEN

"Corky" was one of East Granville's 1950 contributions to Shorewood. Her varied interests led her to Dramatic club as a freshman and Home Economics club in her sophomore year. Her sophomore year also found her joining Square Dance club. As a junior she continued Square Dance and began her two year participation in Mixed Chorus.

MARIE KLEINHAMMER

"Arf" entered Shorewood in her junior year from Winnebago Academy at Fond du Lac. Her schedule of activities in her junior year contained Dramatic club, Sports club, and Square Dance club. She continued these activities into her senior year and also became active in Youth Council, Y-Teens, Hall Monitors and Ripples.

MARVIN KLOEHN

Marvin came to Shorewood from the Green Tree School as a freshman. During his four year stay architectural drawing, biology, and mathematics were his favorite subjects. Not finding any of our co-curriculars to his liking he played the accordion and followed baseball in his spare time.

NANCY KOETSCH

After joining Dramatics as a freshman, Nancy's interests turned to dancing when she was a sophomore and she became a member of Dance club and Square Dance club. In her junior year she continued dancing and joined Y-Teens. As a senior, Nancy served as an efficient Hall Monitor.

SHELDON KOHEN

Entering from North Division in 1950, Shelly found Shorewood's A'Cappella Choir and football activities to his liking during his sophomore and junior years. During his senior year, however, he chose to discontinue these activities but did find time to serve as a Hall Monitor.

ROBERT KRAUSKOPF

Bob entered Shorewood from Fox Point school in his freshman year. Dramatic club interested him and he became a valuable member, working on every crew during the four years. In his senior year Bob also joined Square Dance club. His spare time was spent with his hobbies of photography and philately.

SALLIE KRETCHMAR

Dramatic club was one of Sal's main co-curricular interests as she was a member for four years. She participated in Y-Teens, Hall Monitors, and Square Dance club as a sophomore and continued when a junior and senior. Outside of school Sal enjoys playing the piano, horseback riding and tennis.

JUDITH KRIEGER

Judy came to Shorewood from Riverside as a sophomore. She was a two year member of Pep club, Sports club, and Y-Teens. She also joined Dramatic club, Mixed Chorus, and Home Economics club for one year. Judy was a Red Cross representative as a junior and a Social Chairman as a senior.

CLEMENT LaFONT

Clement, an exchange student sponsored by the American Field Service, came from Lycee de B'arritz, France to spend the year as a senior at Shorewood. Sight-seeing, sports, and singing have occupied most of his time here. A fine tenor, Clem chose Choir as his co-curricular. His future plans include the study of law.

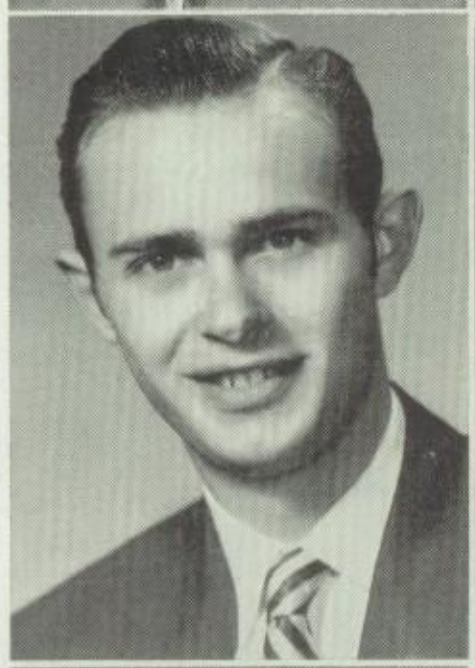

WALTER LANGKAU

Oswald entered Shorewood as a junior from Maine Township High School in September of '53. He spent most of his spare time getting acquainted with the school as well as making friends. Walter didn't find time to join any co-curriculars as he spent most of his spare moments hunting and fishing.

JOEL LaPOINTE

Joe entered S.H.S. from West Allis Central in his senior year. His three years of A'Cappella Choir at Central were extended to a fourth at Shorewood. He also served as a dependable member of Hall Monitors. Next fall Joe plans to enroll at the University of Wisconsin in Milwaukee.

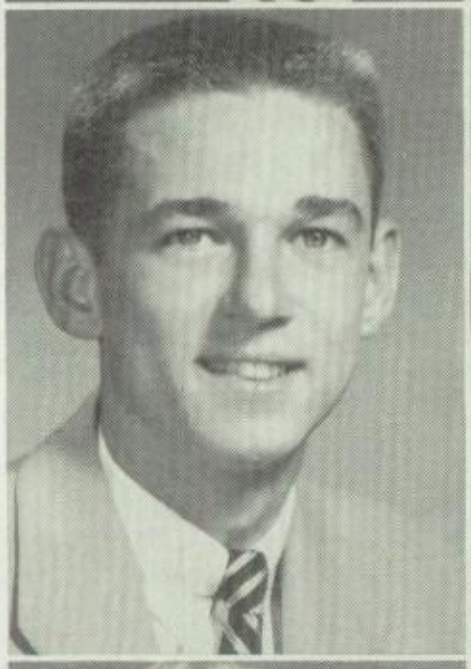

BRUCE LARKIN

"Courting" was Bruce's main interest during the past four years — basketball and tennis courting, that is. A mighty man with the racquet, Bruce made tennis his hobby inside and outside of school. Besides his interest in sports, "Niel Farkies" found time to participate in both A'Cappella Choir and Hall Monitors.

SANDRA LASKIN

A cute girl with lots of "get up and go" is Sandi. A staunch four year member of Dramatics, she received a Dragon in her junior year. Ripples staff, Youth Council, Y-Teens, Square Dance, Pep club, and Hall Monitors were other fields in which she let her leadership be shown.

JUNE LAVERENZ

When June entered Shorewood from Maple Dale School in her freshman year, she became a member of Home Ec club. She was an active participant of this organization for four years and spent much of her free time sewing and knitting. Next to clothing, typing is the class she enjoys best.

CAROL LYNN LEE

It seems that when Carol joins a co-curricular she sticks with it for, as a freshman, she joined Dramatic club and Home Ec club and she remained in Dramatics for four years and Home Ec for three. In addition during her sophomore and junior years she belonged to Y-Teens and Square Dance club.

SENIORS

MARLOW LEE

Marlow's main interests at Shorewood were swimming and Dramatic club, so he participated in them for two and three years respectively. That Marlow's hobby is building is evident for he plans a job in the future with a construction company.

MARY LEE

When Mary entered Shorewood from Fox Point she became a member of Dramatic club. She continued it in her sophomore year, but as a junior, her interests changed and she found the Choir more pleasing. Mary also participated in Square Dance club and Hall Monitors for two years.

THOMAS LENKEN

Hep 2-3-4! That's the sound of our band's marching feet. One of the most active members of this group has been Tom for he merrily tooted his trumpet for four years. To fill any spare time "Link" was a member of Camera club as a freshman and of Hi-Y as a senior.

DAVID LENSKE

Football, baseball, and Choir occupied most of Dave's time, much to Shorewood's advantage for four years. He served as class president and social chairman in his sophomore year, and in his senior year was elected president of Square Dance club. True to his interest in sports, his hobby is skiing.

PHYLLIS LEONHARDT

Four years of Orchestra and Sports, plus three of Leaders' club, Y-Teens and Home Ec club and two years of Hall Monitors equaled one busy stay at Shorewood for Phyllis. In line with her hobbies of swimimng, tennis, and working with small children, Phyllis plans to major in physical education.

WARREN LITYNSKI

Warren entered Shorewood in 1950 from Rochester High in Minnesota. That "Liz" didn't waste any time in getting into the swing of things is shown by his wide assortment of co-curriculars which include football, basketball, tennis, Band, Hi-Y, Chorus, Square Dance, Hall Monitors and Social Chairmen.

JOHN LOPPNOW

Carefree John has had a hand in various activities since coming from Lake Bluff. Two years in Square Dance club and one each in Choir, Camera club and Pep club, along with Student Council in his senior year have occupied John's co-curricular time. Skiing is John's favorite sport.

BEVERLY LUCHT

Bev came to Shorewood from Thoreau Graded School in 1950. She didn't join any of the co-curriculars offered, but employed her leisure time playing the accordion. Shorthand, typing, and home economics are three of her favorite subjects and they will help her in the office work that she hopes to do.

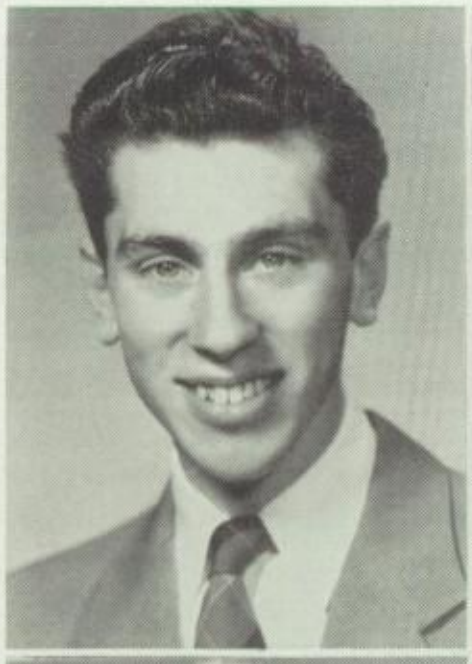

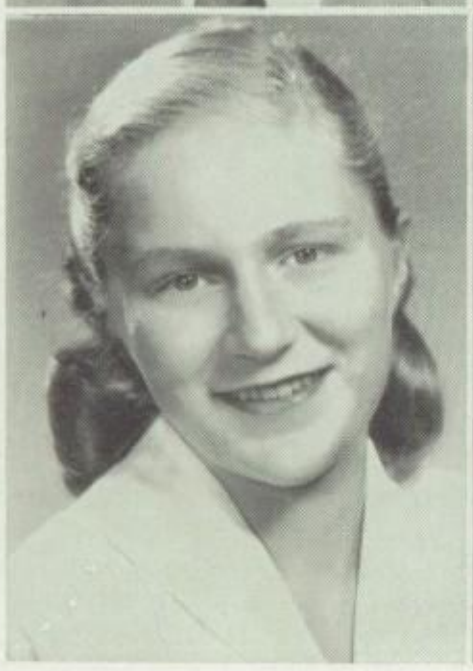
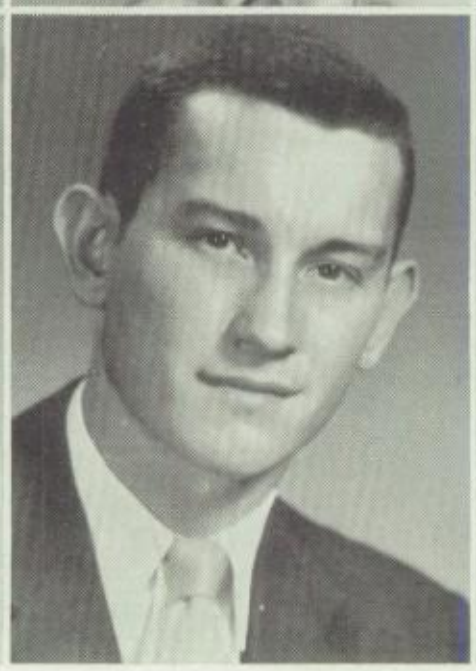

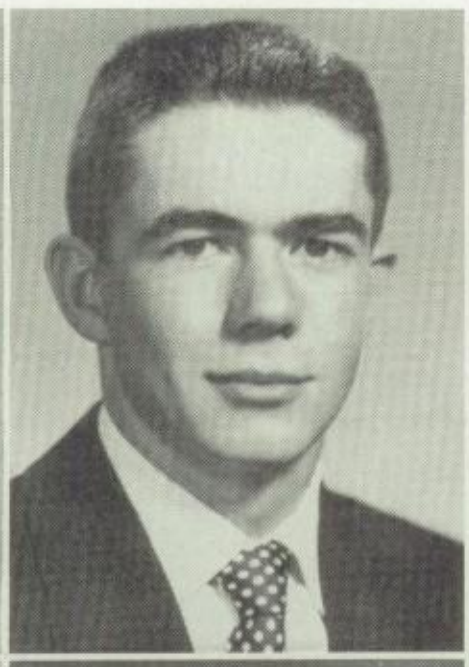

ARLENE MANDEL

Dramatic club, Red Cross, Dance club, Hall Monitors, Square Dance club and Y-Teens: These are many of the activities Arlene joined during her four years at Shorewood. When she is not busy with these activities, she enjoys dancing and music as her hobbies. In the future Arlene plans to become a teacher.

EUGENE MANNING

Football, basketball, and baseball were sports in which Gene excelled. His co-curriculars were Greyhound Guides, Social Chairmen, Hall Monitors, Square Dance, Letterman's club, Hi-Y, Choir, Copperdome and Ripples. Election to National Honor Society, Student Court and senior class vice presidency proved Gene's leadership and popularity.

JANE MARGOLES

Jane got into the swing of things when she entered from Downer Seminary by participating in freshman Choir, Hall Monitors, Pep club and Home Ec club. As a sophomore she became interested in dramatics and Square Dance club which she continued for three years. University of Colorado is Jane's choice for her remaining education.

JOAN MARGOLES

Joan was a member of Glee club as a freshman, but her interest switched to Dramatics as a sophomore. She remained in Dramatic club and participated in Square Dance club for three years. She joined Y-Teens as a senior. Joan plans to attend college, but now enjoys her hobby of modeling.

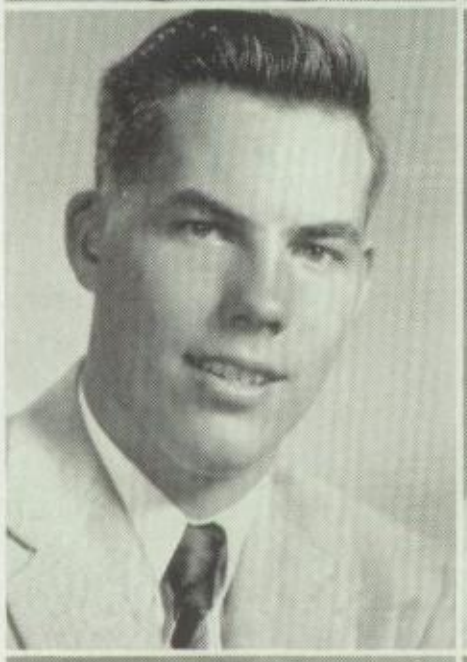

EUGENE MARQUART

"Mark", as some know him, entered from Cedarburg School in eighth grade. Art and woodworking are his hobbies, so naturally art and woodshop are his favorite subjects. Gene became a Hall Monitor as a sophomore and also joined Square Dance. These co-curriculars remained his choices for the next two years.

CAROL JEAN MARS

Glee club caught Jean's attention when she entered Shorewood as a freshman from Riverview and she stayed with it for one year. But in her sophomore year her interests tended to go western for coupled with her hobbies of horseback riding and collecting pictures of western movie stars she joined Square Dance club.

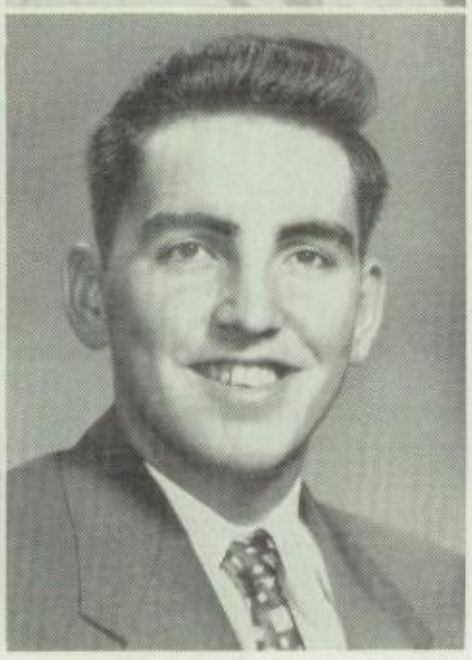

NANCY McEACHRON

Nancy came from the Nicholson Avenue School as a seventh grader. During her freshman year she took part in Dance club, but this was dropped in her sophomore year and her time was spent in Y-Teens and the Home Economics club. Next year Nancy plans to attend Business Institute.

RAYMOND McKEIGHAN

Thanks to Racky River High for one great guy! Ray came to Shorewood in '52 and sang in Mixed Chorus, danced on Saturday nights as a member of Square Dance club and enjoyed being on the varsity football and baseball teams. In his senior year Ray was elected president of his home room.

GEORGE METROPULOS

When George came from East Mequon, he went out for football and joined Dramatic club. Not finding football to his liking, George tried out for the swimming team and stayed on that team for three years, earning a letter for his efforts. If George likes the pool, he should like the ocean so he plans to join the Navy.

DOROTHY MIDMAN

It was Shorewood's gain when "Dot" entered from Washington High as a sophomore. Busy getting acquainted, "Dot" found no time for co-curriculars until her senior year when her interest centered around Y-Teens, Square Dance, and Mixed Chorus. "Dot's" future plans are to attend Marquette University majoring in physical therapy.

MARY MIDDELSTAEDT

When Mary entered Shorewood from Calvary Lutheran School, she joined the Glee club. She seemed to enjoy singing because she spent the next three years in A'Cappella Choir. During her junior year she was a member of Square Dance club and as a senior, she served on Red Cross. Mary plans to become a kindergarten teacher.

MARY MORTON

Mary was a two-year member of Y-Teens, Sports club and Dramatic club. She spent one year each in Riding, Home Ec, and Glee clubs. As a freshman "Mort" was a Social Chairman, and as a senior, a Hall Monitor. Besides all these activities, she still found time for knitting and skiing.

MARILYN MUELLER

After entering Shorewood High from East Granville School in 1950, Marilyn joined the Dramatic club. As a sophomore she was president of her home room. Square Dance club was her only co-curricular during her sophomore and junior years and in her senior year she devoted most of her time to study.

DONNA MUSBACH

As a freshman Donna's choice of co-curriculars was Glee club. Besides being the president of her home room, she was a member of A'Cappella Choir in her sophomore year and remained in that organization for three years. Donna also was a participant of Square Dance club for two years.

PATRICIA NAGLER

Pat's one of the gang who came from Atwater in '48. In 1950, when a freshman, she joined Glee club and Sports. The next two years she was in Choir, Sports, Hall Monitors, and Pep club. Pat was a member of Square Dance club for three and of Copperdome staff for two.

SALLY NEUBAUER

Sally's major interests at Shorewood have been Dramatic club, Sports club, Greyhound Guides, and Square Dance club. Her active participation in Y-Teens, Copperdome staff, and in the Home Economics, Modern Dance, and Pep clubs kept her busy. Sally was our Head Social Chairman during her senior year.

CAROL NICHOLS

And so another one of the Nichols' clan has graduated. Upon entering S.H.S. in her sophomore year, "Nicky" found that her interest lay in dramatics so she participated in Dramatic club for three years. As a junior and senior, she was a member of Square Dance club and Hall Monitors.

BARBARA NICOLAUS

When Babs came from Thoreau School as a freshman she joined Dramatics but discontinued it after one year. As a junior she joined Sports club. Making up for lost time, co-curricular time that is, Babs joined Water Ballet, Square Dance club, Ripples Business staff, and was a Hall Monitor as a senior.

VIVIAN NEULK

Entering Shorewood from North Suburban Lutheran School in 1950, Vivian became a member of the A'Cappella Choir and remained loyal to this organization for four years. She also found that her interest lay along a commercial line and that her favorite subjects were typing, shorthand, and office practice.

PATRICIA O'DONAHUE

Stage crew, make-up, acting, Pat's done them all during her four years in Dramatic club. Pat served our school as a Hall Monitor for two years. Square Dance club also was a two year activity of hers. She participated in Modern Dance club and Pep club for one year each.

JON OLSON

Upon entering Shorewood from East Mequon, Jon joined Dramatic club. As a sophomore he began a three career in track. Concentrating on sports in his junior and senior years, he added swimming to his program. Jon's varied interests are indicated by his favorite subjects: algebra, woodshop, and problems of democracy.

JANE ORTH

A busy girl with many varied interests and a ready smile for everyone — that's our Jane. With three years of A'Cappella Choir and Y-Teens; two years of Hall Monitors, Sports club and Civil Defense; and a year each of Ripples and Social Chairmen, it's easy to see how busy she has been.

BARBARA PAPERMASTER

Barbara's favorite activities seemed to be Dramatic club, Hall Monitors, Square Dance club and Y-Teens, for she was a member of each of these for three years. She worked on Ripples Business staff for two years, while Band, Pep club, and Student Council for one year each completed her program.

ROSEMARIE PATTI

Most of Rosemarie's co-curricular time was spent in music groups. She was a member of Glee club when she was a freshman and her next three years were spent adding her lovely soprano voice to A'Cappella Choir. As an additional activity, Rosemarie participated in Square Dance club in her sophomore and junior years.

NELLIE PEARSON

Although we know Nellie is an active member of the 4-H organization, we remember her best when the house lights dimmed, the wind stirred, the window opened, and in flew a figure! Magic? No, Nellie! Peter Pan, as played by Nellie, again intrigued both young and old. Happy landings, Nell!

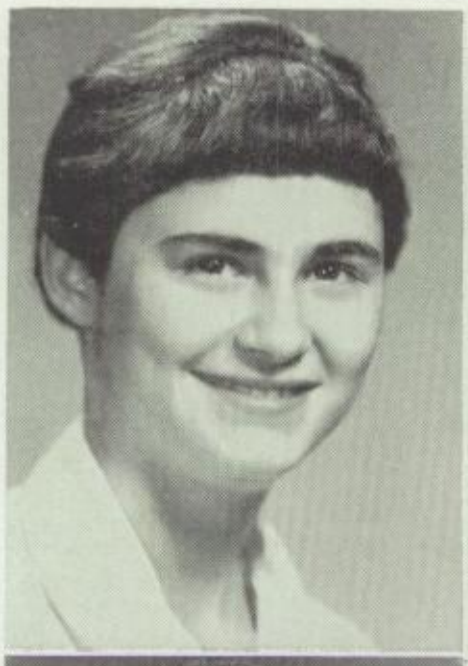

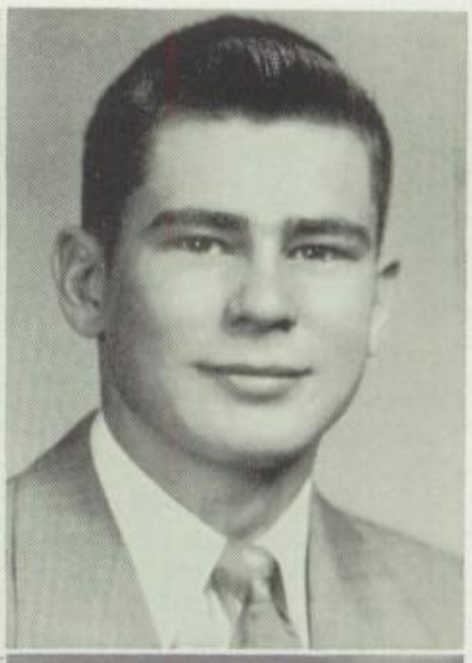

GILBERT PETERS

Gil came to Shorewood in the eighth grade from Juneau High School. As a sophomore and junior he served as a hall monitor, and during his senior year joined A'Cappella Choir. His interest in the operation of his ham radio station prompted him to join Radio club when a senior.

KENNETH PIERICK

Ken has been an active member of Band, Camera Club, and the swimming team for four years. He was in Student Council as a sophomore and a Youth Council representative while a senior. Ken also directs the ever popular Ken-Tones. Outside of school Ken enjoys tinkering with his car.

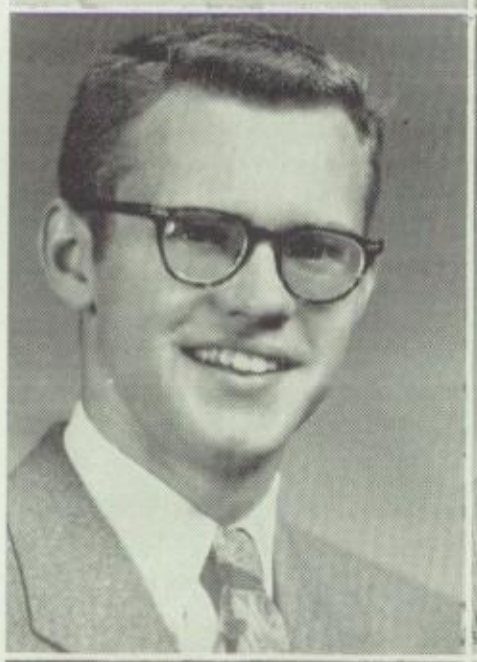

DAVID PIPKORN

David, who came to Shorewood from Thiensville, was active in Dramatic club for four years. Student Council in his freshman year, Social Chairman as a sophomore and Hall Monitor when a senior rounded out David's program. His hard work and co-operation were rewarded when he received the Princeton Award as an outstanding sophomore.

LEE PITTENGER

Beat those Drums! Lee has been a four-year member of Band and Orchestra and his rhythm on the drums gave these organizations added zest. Square Dance and Debate Clubs were two more of his co-curriculars during his junior and senior years. He plans to attend college and study engineering.

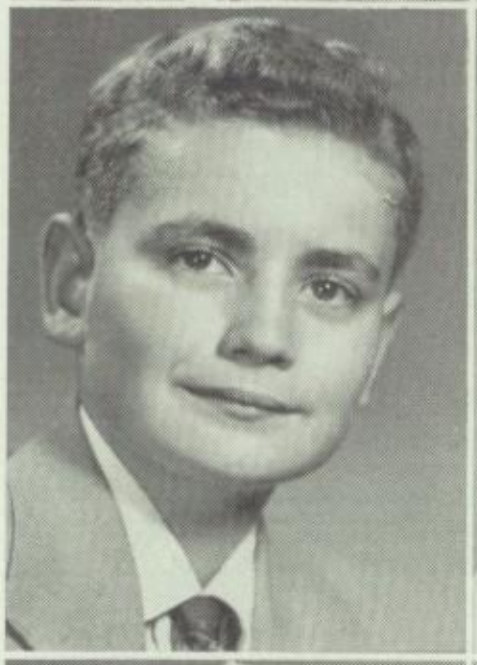

BABETTE POLLAND

That dramatics was Babs' major interest was shown by her participation in Dramatics club for four years. She was active in Square Dance club and Hall Monitors for three years and Home Ec club, Y-Teens, Social Chairmen and Pep club for two years. In her spare time Babs enjoys horseback riding, golf, and tennis.

BETTY ANN POLLMAN

Betty joined the Dramatics club as a freshman, when she entered Shorewood from Consolidated District School Number Ten. She did not participate in any co-curriculars during her sophomore and junior years, but became active in Mixed Chorus as a senior. Betty keeps busy out of school with her favorite sports, swimming and skating.

JOAN RAPP

Three years of Home Ec club, two years of Y-Teens and Mixed Chorus have kept Joan busy around the campus since her sophomore year at S.H.S. For a long time Jo's chief interest has been in the field of art and after graduation she will enter art school for study in interior decoration.

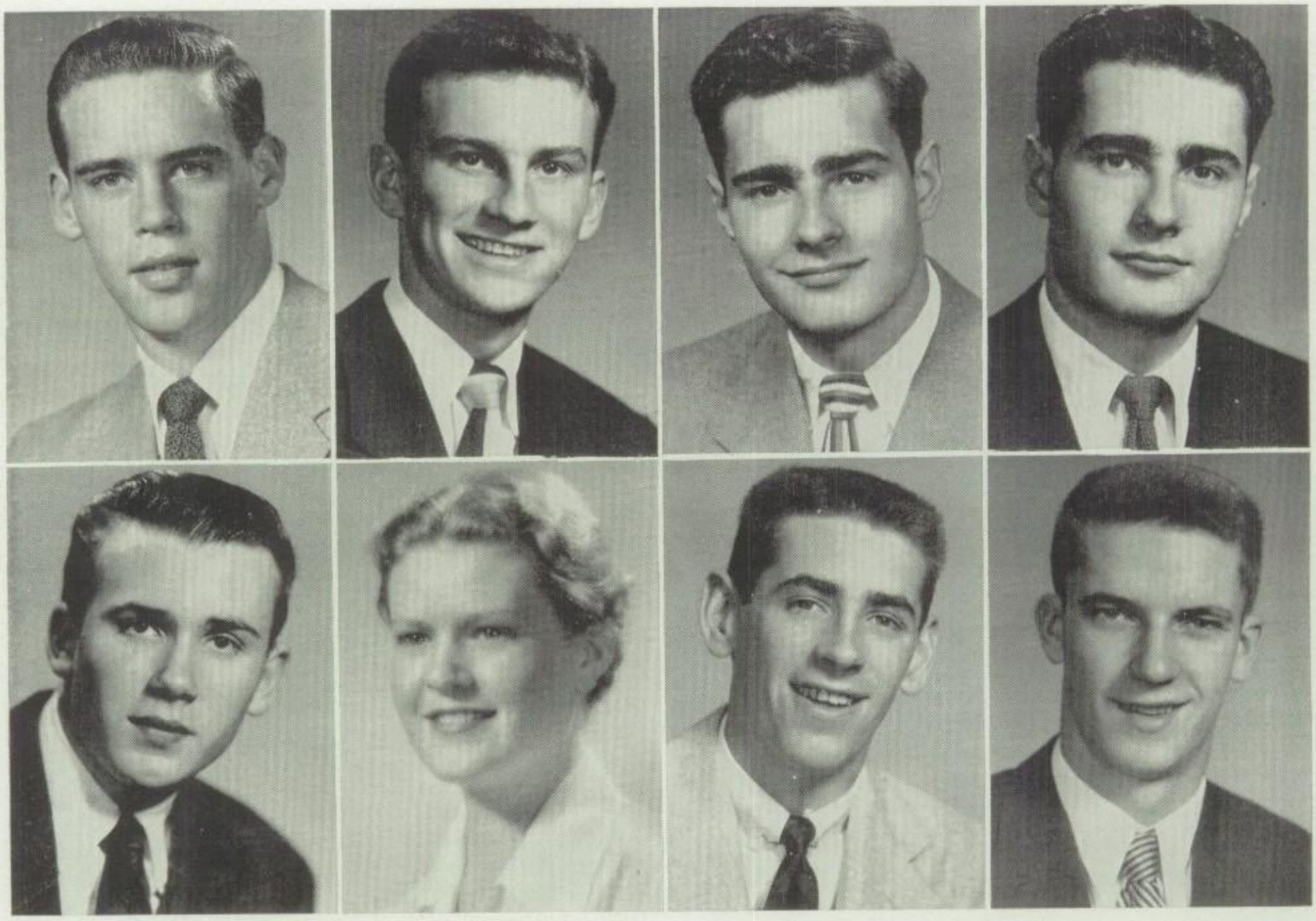

EDWARD REBHOLZ

Our big right end has really done something at Shorewood. He achieved all conference football laurels first in the "Big 8" and then in the Suburban Conference. Ted also lettered in basketball at Racine Park before joining our squad. His leadership was shown early as he was elected assistant student court judge.

JAMES REINKE

Pursuing his favorite hobby of sports, Jim was a loyal member of the football and baseball teams during his four years at Shorewood. His natural friendliness and leadership won him two terms as homeroom president and three years in Hall Monitors, Square Dance club and Choir.

RAYMOND RETZLAFF

Ray's life at Shorewood was a busy one. As a freshman and sophomore his interests were Youth Council, Hi-Y, Square Dance club and Dramatic club. As a junior and senior, he added Student Council, Debate club, Copperdome and Pep club. Ray plans to attend college where he will take up business administration and law.

RICHARD RETZLAFF

"Hey you guys, where's your pass?" These words are well worked over by Dick, our head hall monitor. Four years in Dramatics and three in Hi-Y provided Dick's major co-curriculars. Two years each in football, Debate club, and Hall Monitors plus a freshman term as Social Chairman completed Dick's program.

ROBERT RICHARDS

Bob came from Riverview as a freshman. He joined Dramatic club in his sophomore year and remained in it for three years. He was elected homeroom president as a junior, and joined Hi-Y as a senior. Two years of Square Dance club completed Bob's co-curricular program.

KATHLEEN RIEBETH

Dramatics! Copperdome Staff! Square Dance club! Pep club! These were just a few of Kathy's activities. She was also active in Student Council, and as a junior was elected to National Honor Society. When a senior Kathy served as the very efficient President of Y-Teens.

JACK ROBERTS

"Big One", as Jack is sometimes called, entered Shorewood from Madison Central High School in his junior year. During that year he participated in golf and basketball. As a senior he joined no co-curriculars, but still enjoyed golf as a hobby. In the future Jack plans to attend college.

REX ROBINSON

Just a glance at Rex's program shows his interest in sports, for he enjoyed football and swimming for four years, tennis for three, volleyball for two. Three years in Hi-Y and Square Dance club, two in Dramatics, Copperdome, Student Council, and Letterman's club, and one in Social Chairmen, Glee club and Pep club kept "Barney" busy.

SENIORS

CARL ROSENBERG

Carl came to Shorewood as a seventh grader from Hartford Avenue School. As a freshman he joined Dramatic club and also went out for swimming. During his sophomore and junior years he was a member of the same organizations. Golf and bowling occupied his spare time as a senior.

PATRICK ROWAN

Pat was a "Bay boy" until the middle of his junior year when he transferred to S.H.S. During his two years at the Bay he participated in football, swimming, volleyball, Youth Council, and choir. In his senior year at S.H.S. "Patsy" did not find any co-curriculars to his liking.

EDWIN ROWE

Ed came to Shorewood as a freshman in 1950 from Sparta High School. He joined Dramatic club that year and continued it as a sophomore. During his junior and senior years he declared a moratorium on co-curriculars, but was busy outside of school with his favorite activities of hunting and skiing.

FREDERICK SACHSE

Fritz came to Shorewood from Thoreau State Graded School as a freshman. For his first two years in Shorewood, he preferred not to join any co-curriculars, but in his junior year he joined the Building and Grounds Committee. Because of his fine work on the committee, Fritz was elected its president in his senior year.

PHYLIS SACHSE

During her first year at Shorewood High, Phil joined no co-curriculars but spent her time getting acquainted. As a sophomore she became a member of the Band and remained in this organization for three years. Phil enjoys her favorite subject of Home Ec Survey and participates in many recreational sports.

DAVID SALENTINE

Dave is one of Shorewood's old-timers, for he entered in 1948 from Lake Bluff. Dramatic club was his favorite co-curricular activity, while mathematics and typing were his favorite subjects. Another favorite of his is record collecting for he has made that activity his hobby.

ROBERT SANDERSON

"Sandy" joined band as a freshman and participated in this co-curricular for four years. He has also been an active member of the track team during this time. Hall Monitors, Hi-Y and Social Chairmen completed his schedule and kept him busy at Shorewood. Sandy plans to attend college.

PHILIP SANACROCE

"Dago" came to Shorewood from St. Francis as a freshman. Machine Shop and mechanical drawing were his favorite subjects. In the near future Phil hopes to become a tool and die maker. During his spare time he likes to go out in the wilds and hunt and fish.

OSCAR SCHILLER

Square Dance club and Buildings and Grounds Committee were the extra-curriculars that Oscar chose to join in his sophomore year when he came from Custer High School. He kept his last years free for his hobbies of hunting and cars. His interest in woodworking led him to consider carpentry as a future profession.

MARY SCHILSKY

In 1950 Mary came to Shorewood High from Good Hope School. During her first three years here she joined no co-curriculars because her interest in horses required much of her spare time. As a senior Mary became a member of the Dramatic club and also served as a Hall Monitor.

RUTH SCHMIDT

The time was January 29, 1953, the locale was between Madison West and Shorewood High, the event was the coming of Ruth to Shorewood. At Madison West, Ruth was a member of the band and so at Shorewood she turned her interest to our band. She joined Y-Teens and was a member for two years.

WALTER SCHMIDT

A German exchange student from Realgymnasium Marburg, Walter entered S.H.S. in September 1953 and with his "Gemuetlichkeit" manner and fine ability provided a welcome addition to Mixed Chorus, Camera club, and Square Dance club. Future plans for Walt include the return to school in his homeland to make his German "abitur".

AUDREY SCHMOLL

Music! Music! Music! This might well be Audrey's theme song. This interest led her to join Glee club as a freshman. As a sophomore, while still thinking of music, she changed to band, and remained a member for two more years. One year serving as a Hall Monitor completed her co-curricular interest.

DIANE SCHNEIDER

Mixed Chorus seemed to really interest "Bubbles" for she was a member of that organization for three years. She worked on Ripples Circulation staff for two years, and was co-manager as a senior. Diane's other activities were Dramatic club, Senior Home Ec and Hall Monitors for one year, Pep club and Y-Teens for two.

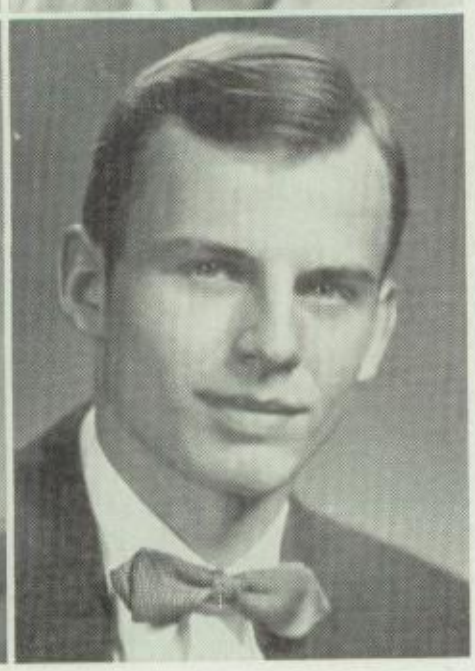

JANE SCHNEIDER

"Jane Rose is on her toes" for she joined Y-Teens, Home Ec club, and Sports club when she entered as a sophomore. Maintaining her membership in these organizations for three years, she added two years of cheerleading, Dramatic club, Pep club, and Square Dance club, and one year of Youth Council to her activities.

WILLIAM SCHNELLBAECHER

Bill came to Shorewood from North Suburban Lutheran in his freshman year. Participation in sports has been Bill's favorite co-curricular. He ran with the track team for four years and played football for three. Band held his interest throughout his sophomore year. Outside of school Bill enjoys hunting and piano playing.

SENIORS

BERNICE SCHNICK

It is Bernice and Betty wherever the twins go. Diving, dancing and dramatics have been of interest to them. Bernice participated in Dance club as a freshman, Water Ballet and Life Saving during her sophomore year, and Dramatic club as a junior. She plans to do office work after graduation.

BETTY SCHNICK

This time it's Betty. Betty participated in the same co-curiculars as Bernice did: Dance club, Life Saving and Dramatic club. As the favorite subjects of both twins were typing and shorthand, Betty, too, will be prepared to work in an office when she graduates.

DENNIS SCHOBER

Sports were the main interest of Dennis during his four years at Shorewood. He participated in football, basketball, and baseball, winning his letters in baseball. He also enjoys hunting, and stock car racing is another of his interests. He hopes to become an auto mechanic.

ROBERT SCHOENLEBER

After spending two years in Shorewood's junior high, Bob joined the School Band as a freshman. Tinkering with cars used up much of his time during the next three years, but he found time to be a Hall Monitor in his junior year and a full-fledged member of Square Dance club for three years.

BARBARA SCHULTZ

Barby's interest in dancing kept her active member of Dance club for four years and her school spirit helped to support Pep club. She spent two years in Y-Teens, Red Cross, Hall Monitors, and Dramatic club and three years in Square Dance club. Next year Barby plans to attend the University of Wisconsin.

HELYN SCHULTZ

Helyn has shown a variety of interests during her years at Shorewood. She was a member of Y-Teens and Pep club for one year and for two years she participated in Sports club, Leaders' club, Hall Monitors and Dance club. Added to these activities were four years of Choir and three years of Square Dance club.

ROBERT SCHULZ

As a sophomore from North Division, Robert, or "Precious" as he preferred to be called, joined our ranks. During his time here, he was a three-year member of Mixed Chorus, and a two-year member of the Camera and Square Dance clubs. "Precious" plans to be a General Science teacher.

MARY ELIZABETH SCIBBY

"Go Greyhounds!" As an active cheerleader, Betty repeated this familiar phrase many times. Cheering wasn't her only interest for she played in Orchestra for four years, sang in the Choir and participated in Dance club. Betty hopes to prepare for a career at the Columbia School of Nursing.

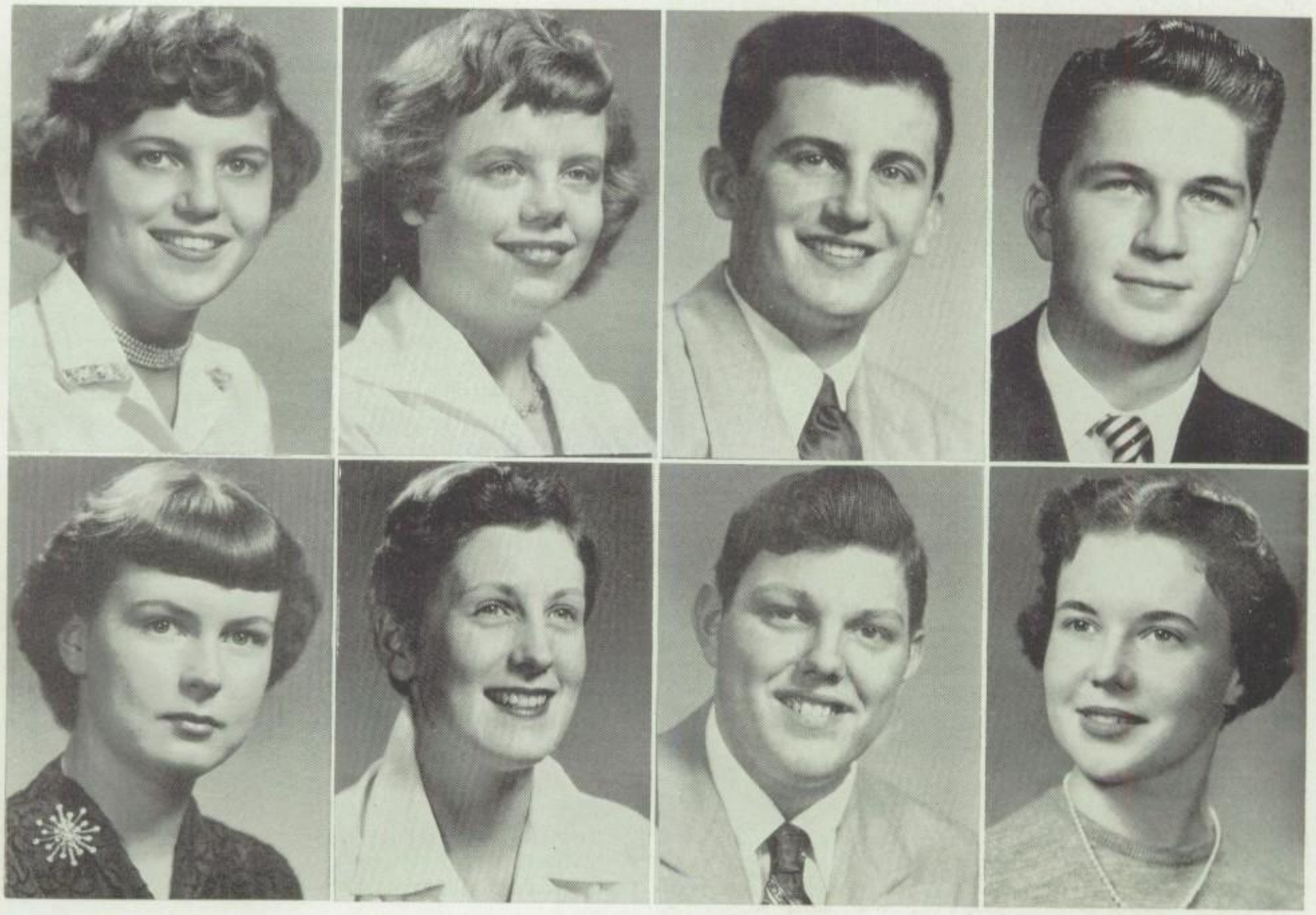

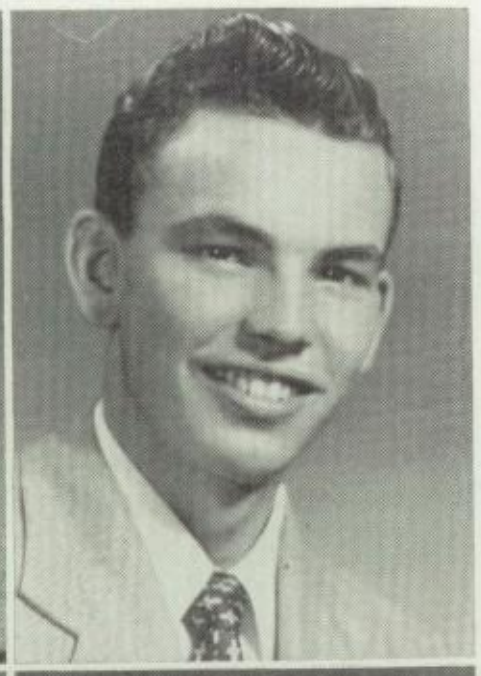
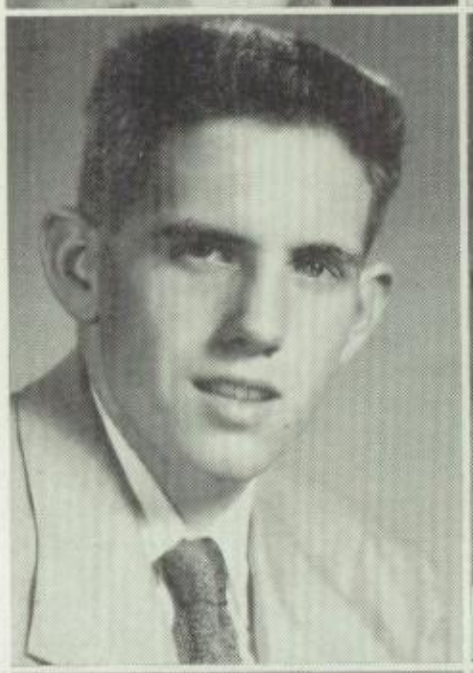

CHARLOTTE SEAMAN

As popular as she was active, Char's friendliness was felt in all her undertakings. Social Chairmen, Student Council, Pep club, Y-Teens, Hall Monitors and Choir were her co-curriculars. Collecting jazz records and playing a good game of tennis are pastimes she enjoys. Char's future plans lie in the field of journalism.

JERROLD SECOSH

"Herman's favorite activities seemed to be singing and dancing, for he was a member of Mixed Chorus for four years, Square Dance club for three and Hall Monitors for one. He was elected president of his home room in his sophomore and junior years and was vice president of his sophomore class.

GERALD SEIFERT

Jerry entered Shorewood in the seventh grade from Atwater Grade School. He did not find any co-curriculars to interest him his first three years, but became a member of A'Cappella Choir as a senior. Jerry spends his extra time keeping active in his hobbies of fishing and archery.

SANDRA SELLMER

Sandy is one of the group who came up through the seventh grade at Atwater. She joined Mixed Chorus as a freshman and continued through her senior year. Two years as a Ripples representative helped to round out her school activities. Sandy enjoys listening to her various records in her collection.

VALERIE SHAW

Val entered Shorewood High School in her senior year from Townson High School in Baltimore, Maryland. It didn't take her long to get acquainted for she was interested in joining various activities. Participation in Mixed Chorus, Sports club, Y-Teens, and Cheerleading indicate the wide spread of her interests.

SHERRAE SHELTON

When the Band begins to play you're sure to see Sherrae, because she's been in Band ever since she entered Shorewood from Lake Bluff. As a freshman she joined Sports club but her music took its place for the next three years. In the future she plans to become a member of a professional Band.

JOAN SHORE

Joan entered Shorewood from East Granville in 1950. She played in Band for four years and in Orchestra for the last two. As a sophomore she was elected to Student Council for one semester. Joan's interest in mathematics and science will help her in college where she plans to study medical technology.

BERNICE SMAGLIK

When Bernice entered Shorewood from St. Roberts in her freshman year, she became a member of Mixed Chorus and participated in it for three years. In her sophomore year she was active in Y-Teens, Water Ballet, Home Ec club, Hall Monitors and Band. As a senior she was co-manager of Ripples Circulation staff.

SENIORS

TOM SMELTZER

Four years of football and baseball plus two of basketball have rounded out the sports program of happy-go-lucky Tom. Active in Dramatics during his sophomore and junior years, Tom switched to Choir as a senior. Hall Monitors for two years and three years in Pep club completed Tom's co-curriculars.

MARY SONN

Peppy! Pert! Full of personality! That's our Mary. During her three years at S.H.S. Mary found time to participate in many activities. She was a member of Youth Council, Home Ec club, Sports, and Square Dance clubs. After graduation Mary hopes to enter the nursing profession.

JANET SPERBER

When Janet came to Shorewood from East Mequon, she was most interested in those co-curriculars such as piano and Mixed Chorus which would help her in her hobby of music. In her senior year she joined Square Dance club, became a Hall Monitor, and was on the Ripples circulating staff.

FRANKLIN STEGEMANN

Frank entered Shorewood from Lincoln High School in the second semester of his sophomore year. He didn't join any co-curriculars, but he found English and history to be his favorite subjects. During his spare time, he enjoys a hobby of weight lifting. Frank plans to study for the ministry after graduation.

ROBERT STENZEL

Bob's easy going manner belied his busy schedule here at S.H.S. Four years of Dramatics and football plus three years of Hi-Y and Square Dance club were his main activities. Tow years of Student Council, Letterman's club and Hall Monitors, along with one year of Ripples and Copperdome staffs and Social Chairmen, completed his program.

CAROLYN STONE

Singing and home economics seemed to interest Carolyn as shown by her participation in Glee Club, A'Cappella Choir, and three years of Home Ec club. She was a Hall Monitor and on Student Council for one year each. Two years of Ripples business staff and Y-Teen completed her program.

ANNE TAGGE

Anne's sincere manner was felt in every group activity she pursued. Music is one of her favorites as is reflected by her choice of Orchestra, Piano, and Choir. Youth Council, Student Council, Pep Club, Y-Teens, and Hall Monitors are her other co-curriculars. Talented in art, Anne hopes to become an interior decorator.

PETER TARANTINO

"Pedro" entered Shorewood from Lake Bluff 'way back in '48. Since he found no co-curriculars to his liking, he spent much time outdoors with his hobbies of hunting and fishing. He also enjoys traveling, as a hobby, and should get his fill, since he plans to join the service after graduation.

PATRICIA TURNER

Pat made many new friends upon her arrival from Davenport, Iowa, in her senior year. She continued her participation in Y-Teens and Choir which she had begun at Davenport High School. She also added Square Dance club to her co-curricular activities. Dancing, swimming, and bowling occupied her spare time.

DENNIS TYCZINSKI

At the time Dennis entered Shorewood from Maple Dale School, he joined no co-curriculars. However, he went out for golf during his junior and senior years. While in school Dennis showed an interest in his favorite subjects of science and woodworking, and in his spare time he enjoys hunting and fishing.

BARBARA ULRICH

It's apparent that "Bobby" must have a "song in her heart" for she joined Glee club as a freshman and then went right on to become a member of the Mixed Chorus. She sang for three years in this organization and as a senior did her share of cheering in Pep club.

JOAN VAN DA WALKER

Joan's decision to join Mixed Chorus was due to her interest in singing. In her junior year she changed to A'Cappella Choir where she became an active participant of the Ensemble. Joan was a member of Home Economics club, Sports and Pep club and plans to become a beautician.

RUTH VAN MEER

We have seen a lot of Ruth taking an active part in many of our music programs, for she has been a loyal member of Orchestra and Choir for four years and a piano student for three. She represented her home room in Student Council and participated in Y-Teens, Home Ec club and Hall Monitors.

ANITA VEDDER

A more energetic person than "Veets" could not be found. Our editor-in-chief of Copperdome varied her co-curricular program so as to include: Mixed Chorus, Pep club, Student Council, A'Cappella Choir, Sports, and Y-Teens. Out of school Anita spends her time taking care of her cat and numerous kittens.

NAN VINSON

Enthusiasm plus is a synonym for Nan. Excelling in Dance, Pep, Home Ec, Sports, and Leaders' clubs, Nan was elected to National Honor Society as a junior. A four year member of Dramatic club, she was awarded a Dragon in her junior year. As a senior she was selected president of Greyhound Guides.

JUDY WAGNER

"S-U-C-C-E-S-S, that's the way we spell success" is evidently Judy's theme song too. Head cheerleader, she had sports on her mind as shown by her choice of co-curriculars which included Leaders' Sports, Life-saving, and Square Dance clubs. Mixed Chorus, Ripples, and Y-Teens were her other activity favorites.

SENIORS

RUSSELL WALDHUETTER

Ever since Russ came to Shorewood, he has been kept very busy with his tinkering and remaking of cars. He has been enjoying this pastime ever since he entered Shorewood in 1950 from Maple Dale School. In the future Russ hopes for an apprenticeship as a carpenter.

JANICE WALKER

Jan's been a busy girl since she came here from Normal, Illinois. She was a member of Choir, Y-Teens, and Square Dance club for three years and participated in Sports club, Pep club and Hall Monitors for two. As a senior she was a member of Dramatics. Nursing is the vocation she has chosen.

ANN WALLACE

Dramatic, Sports, and Home Economics clubs, Ann's freshman activities, showed her interest in varied fields. She continued Sports for three years and Home Economics in her sophomore year when she joined Y-Teens and Choir. As a sophomore and junior she participated in Square Dance club and served as a Hall Monitor two years.

LYLE WEBER

After having had dramatic experience at York Community High in Elmhurst, Illinois, Lyle joined our Dramatic club and also Debate and Pep clubs when he entered as a senior. Lyle enjoys collecting operatic records as a hobby. Upon graduating, Lyle plans to attend the University of Denver where he will study hotel administration.

JEANNE WELCH

As a freshman from Thiensville, Jeanne looked toward music for her interests and joined Mixed Chorus and Band. She transferred to Riverside High as a sophomore but returned to spend her junior and senior years here. Two years of Band and one of Mixed Chorus and Hall Monitors completed her co-curriculars.

RICHARD WERNER

Dick's main interest seemed to be law and order for he served as a member of the Halls committee for three years. His hobbies take him to Northern Wisconsin where he spends his time fishing and building a cabin. Dick plans to attend Marquette University and study law.

BARBARA WEST

Barb's favorite activities seemed to be Mixed Chorus and Sports because she was a member of these organizations for four years. She was active in Leaders' club, Youth Council and Hall Monitors for two years. Barbara's other activities included Riding club and Pep club in which she was active for one year.

WILLIAM WHYTE

"Willie" is an old timer around Shorewood having come from Lake Bluff. Dramatics since his freshman year along with three years of track and two of cross-country occupied Bill's co-curricular time. Bill answers the "Call of the Wild" by hunting and fishing. Bill was homeroom president in his junior year.

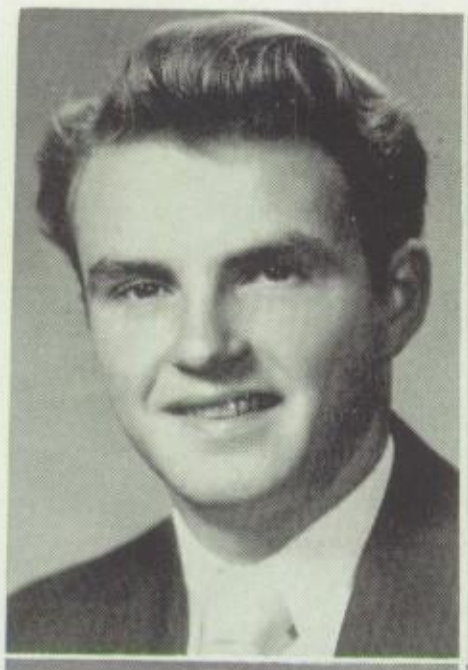

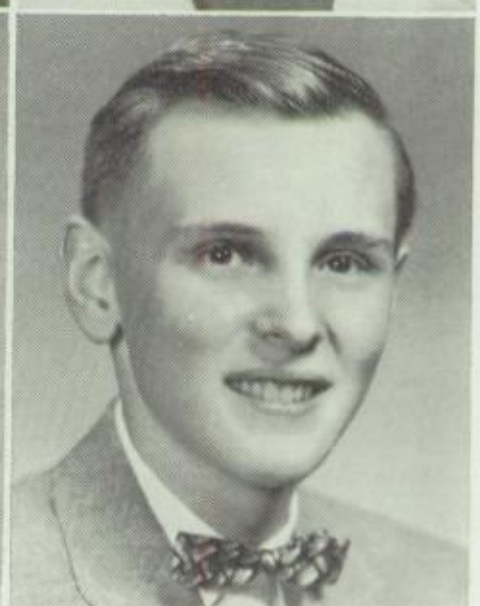

LISA WICHMANN

Lisa came from Neenah High as a senior where her activities had been varied, for she was President of Y-Teens, Secretary of Latin club, and a member of Girls' Athletic Association. As her co-curriculars here she chose Chorus, Square Dance club, and Y-Teens. Everyone must have seen Lisa at work in the library after school.

LOUISE WICKMAN

"Louie" came from Cloverdale School in 1950 to become a part of Shorewood High. That she enjoys active recreation is shown by the fact that she was a member of Square Dance club for two years, and enjoys roller skating and dancing. An interest in accordion playing may lead to a teaching career in this field.

BARBARA WITT

Barbara really seemed to enjoy Mixed Chorus for she made it the main part of her co-curricular program. That sports also rated high in "Witt's" activities is shown by three years of Leaders' club and Sports club. Two years of Hall Monitors, and one year of Square Dance club and Pep club rounded out her activities.

ARLENE WITTENBERGER

Arlene did not have much time to become acquainted with Shorewood's co-curricular program for she did not enter from Slinger School until her senior year. As her favorite subjects are typing and shorthand she has decided to work in an office after graduating. In her spare time Arlene enjoys dancing.

ROYCE WOLFF

Royce, entering Shorewood in 1952 from Random Lake High School, didn't have much interest in our co-curriculars, so he devoted what spare time he had to his hobby of stock cars. His favorite subjects are woodworking and machine shop. After he graduates, Roy plans to join the army.

JAMES WOLTER

When Jim entered Shorewood in his freshman year his hobbies of archery, fishing and hunting occupied a large part of his time. As a junior he joined Dramatic club and continued this interest into his senior year. Machine shop is one of Jim's favorite subjects and he is planning to attend Marquette University.

JANET WORM

As a freshman Jan participated in the Dramatic club activities. In her sophomore year the "Worm" turned to become a three year member of Mixed Chorus and Square Dance club. She was also a member of Modern Dance club and Sports club for one year.

YVONNE WORMBACHER

Dramatics in her freshman year and Mixed Chorus as a junior occupied Yvonne's co-curricular time in high school. She spent her spare hours pursuing her hobbies of swimming and dancing. Her favorite subjects of typing and shorthand will be a great asset to her future work in an office.

SENIORS

CHARLES ZACH

Chuck, that carefree personality, came here from Oak Park High School. Basketball held his interest during his freshman and sophomore years and he was a member of Square Dance club as a junior. Pin-setting in the Youth Center has occupied most of his spare time during the last two years.

NANCY ZECHEL

Dramatic club was Nancy's first choice as a co-curricular, and she remained in this organization for four years. In her sophomore year she added Water Ballet and Square Dance club to her program and in her junior year Y-Teens and Home Ec club. These co-curriculars also kept Nancy busy during her senior year.

ZICI GEORGE ZEPHRIES

"Zici's" executive ability helped in Youth Council, Social Chairmen, and Student Council, his athletic ability showed up in golf, cross country, and track. During his presidency of Pep club and Letterman's club he worked hard to promote school spirit, while Dramatics, Choir, Square Dance, Hi-Y, and Hall Monitors also kept him busy.

KAREN ZETTERLUND

Kay, who showed an interest in sports in her hobbies and in her activities while at Riverside, came to Shorewood as a junior. She became a two year member of A'Cappella choir and joined Pep club. In her senior year she extended her interest in sports to include Water Ballet.

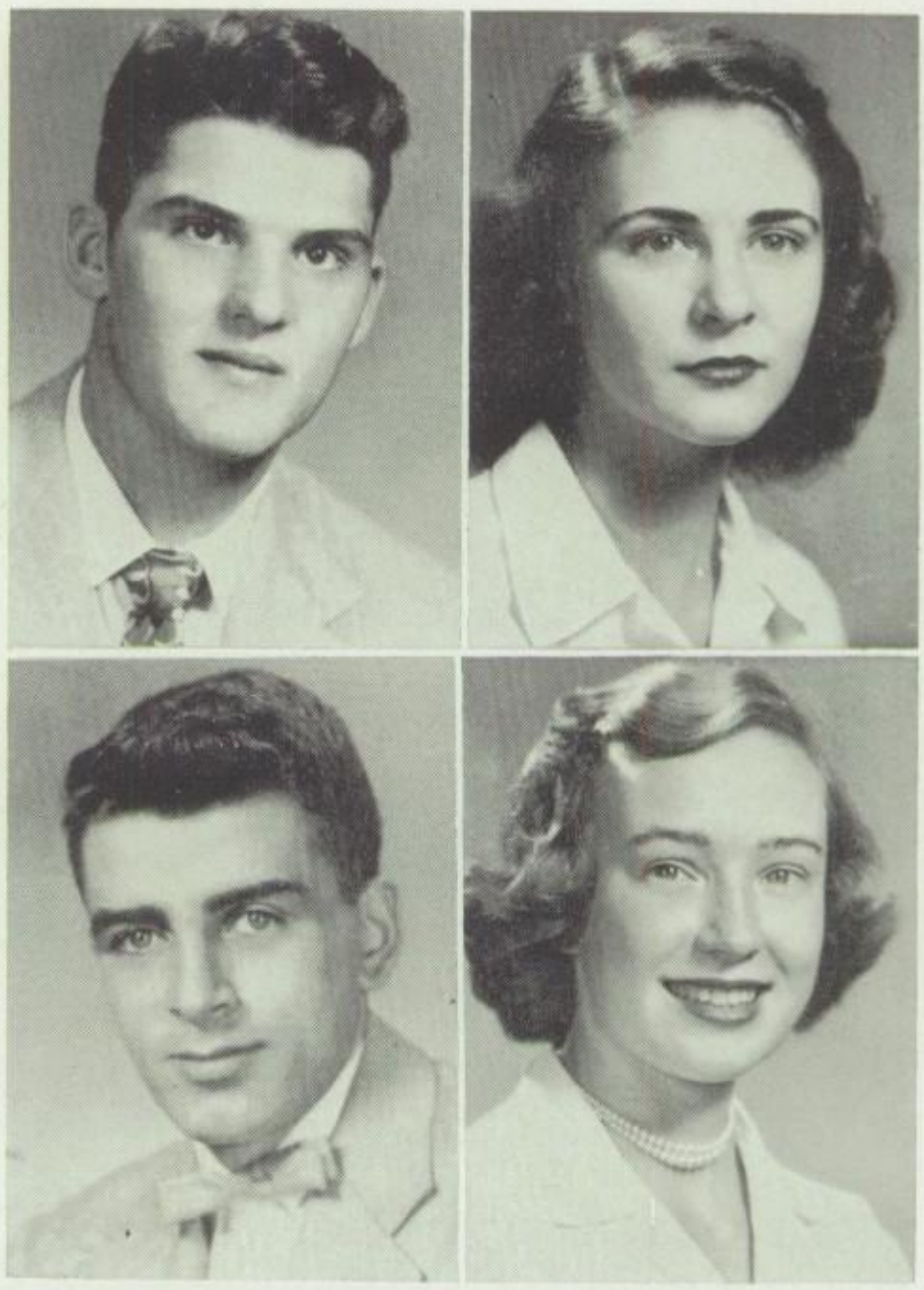

Anita Vedder; *Editor of Copperdome*
Ralph Jackson; *Editor of Ripples*

Gene Manning; *Student Court Judge*
Sally Neubauer; *Social Chairman*
Jack Genskow; *Senior Class President*

Karen Kaimann, David Pipkorn, Carol Lee; *Honor Students*

Glen Albrecht; *President of Hi-Y*
Kathy Riebeth; *President of Y-Teens*

JUNIORS '55

Doris Abrahamson
John Ackerman
Bradford Adair
Eugene Adair
Eugene Alberts

Charles Aldrian
Helen Althoen
Daniel Amrhein
Jean Anderson
Beatrice Andrews

Mary Armbruster
Richard Bagley
Thomas Bailey
Sally Bain
Thomas Bassman

Nancy Beattie
Janeen Bender
Alan Bensman
Elaine Bergner
Lothar Bernhard

Hugh Beuscher
Dennis Blanke
Terry Blech
Franklin Boehlke
Marilynn Boldt

Kenneth Borchardt
Leslie Briesemeister
Lawrence Briskie
Alan Brown
Jan Brukman

Judith Bruns
Walter Buchholz
Joyce Bullock
Janet Burhop
Edwin Burmeister

Elizabeth Caro
Gloria Cieslewicz
Robert Coifman
Beverly Collat
Charles Cook

Thomas Corner
Herbert Cottrell
Thomas Coyne
Ellen Crosell
Dean Danielsen
Jon Daugherty
Richard Deringer

Violet Dicker
Marilyn Eichelberg
Donald Elbe
Marvin Elliott
Teresa DiMattina
Suzanne Dizon
Eugenie Doderer

Peggy Duntley
Ruth Esty
Marcia Fecht
Thomas Fenner
Larry Fischer
Sandra Fleming
John Flynn

Sharon Foll
Lee Foster
Paul Frederickson
Dexter Free
Donald Frerk
Carolyn Friend
Marion Froelich

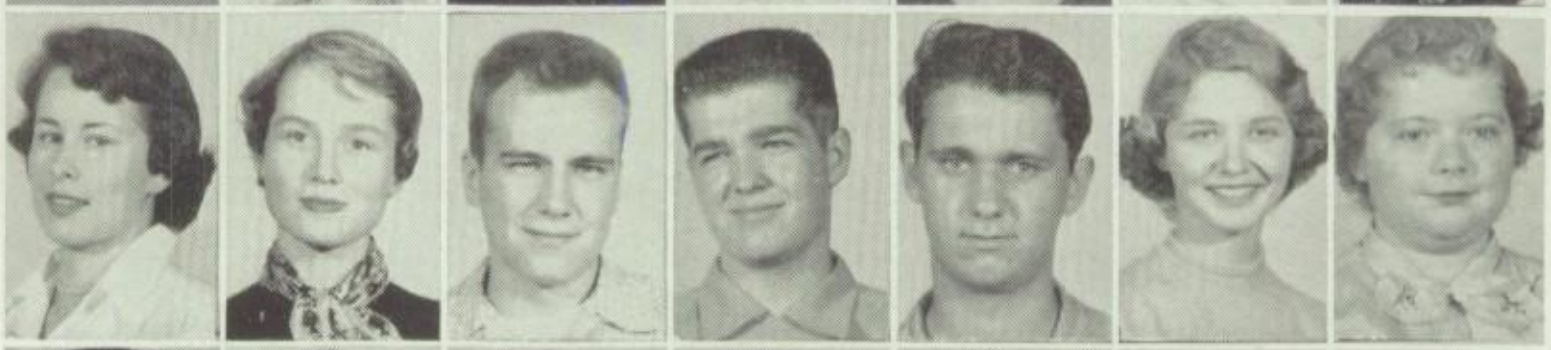

Judith Fugina
Nancy Gafke
Ronald Gallick
Michael Ganzer
Marilyn Gecker
Richard Geline
Anne Genack

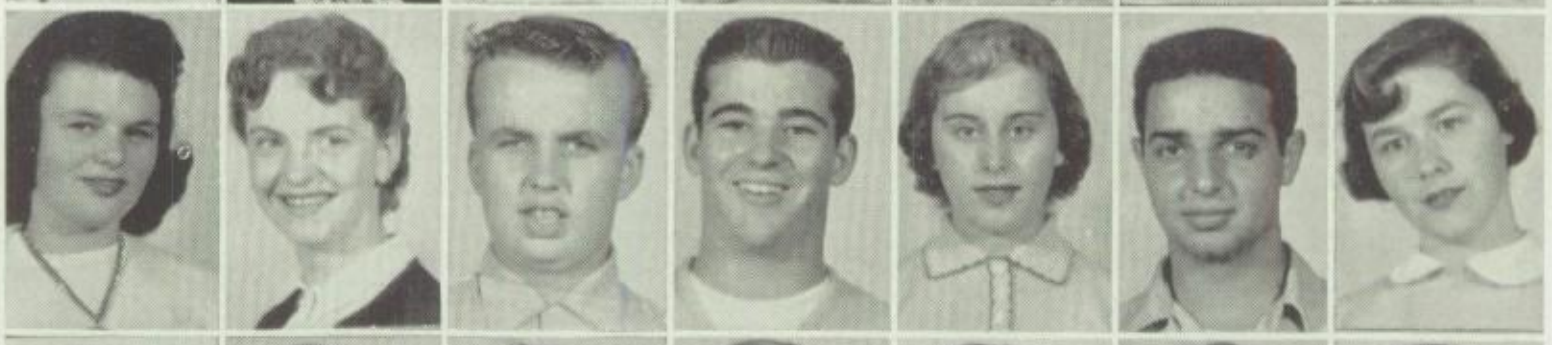

Merle George
Joanne Gesell
Carol Gettelman
James Gillian
Carole Glass
Jane Goetsch
Gary Goldenberg

Norman Goldenberg
Jane Graeber
Judith Grant
Michael Green
Robert Greene
Naomi Grochowski
Gerald Haas

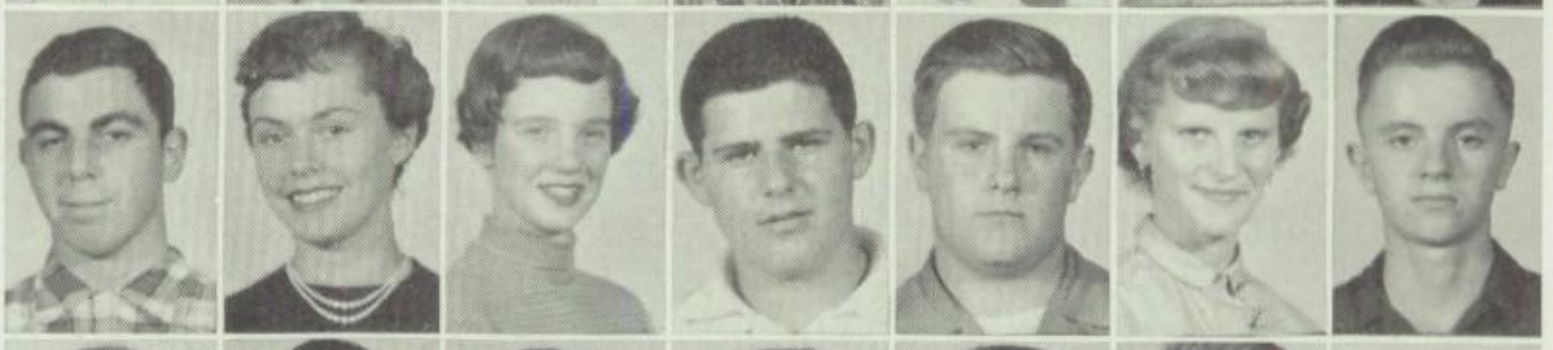

Joanne Haas
Allen Hackbarth
Gerald Hackbarth
Edward Hahn
Wayne Hahn
Peter Hallock
Elfreda Hainer

Erwin Hasselkus
Leah Haxton
Linda Hegard
Joseph Herzberg
Gloria Hoeglinger
Ken Hoffman
James Horst

Marjorie Hubbard
William Jach
Thomas Jacobson
Hugo Jahn
Bonnie Jeffers
Bonita Johnson
Stuart Johnson

Robert Kamm
Betty Kampstra
Helen Kashou
Valeria Kassens
Donna Kazmerchak
Richard Klocko
Donald Klumb

Dorothy Koch
Edward Kraus
Thomas Krueger
Janice Kuenn
Ilsa Kurz
Lee Laitinen
Jessie Lamb

James LaPointe
Mike Larkin
Marjorie Laupp
Mary Ann Lauret
Lynn LeGrand
Frederick Leonhardt
James Levin

Karen Lewensohn
Marcie Liebau
Janice Lied
Dianne Livingston
Barbara Lubar
Stacy Lyle
Carmen Maciejewski

Julie Mackett
Marlene Maechtle
Bruce Marshall
David Mathias
Richard Mauger
Jerome McCutcheon
Robert Meldman

Patricia Mercurio
Darlene Meyer
James Meyers
Ronald Meyers
Thomas Michelis
Richard Mohr
Ann Moriarity

Mary Ann Myhill
Donald Nasgowitz
David Nelson
Deanna Noeske
James Norton
Elenie Nygren
Judith Olsen

Barbara Patmore
William Paulson
Gene Pepp
Jerry Perlstein
Rogers Peters
Gordon Peterson
Kard Pierce

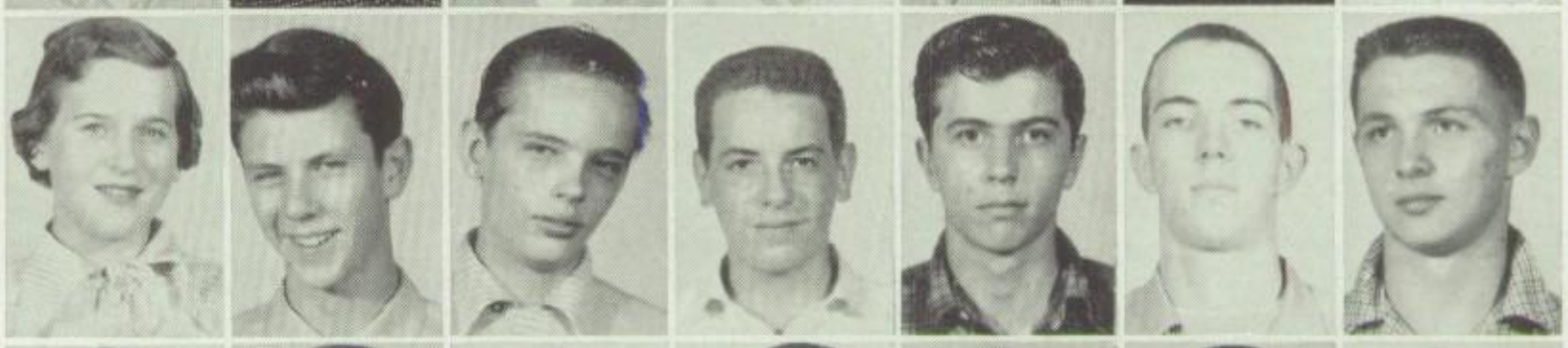

Richard Plapper
Yvonne Pleyte
Janet Pratt
Arthur Quinnell
Barbara Radmann
Ronald Rady
Carolyn Rapkin

Marion Rehbein
Bruce Rehse
Douglas Reich
Barbara Reiche
Marianne Reimers
George Reinis
Audrey Richter

Mary Ann Richter
Donna Rikkers
Judith Robbins
Pat Robertson
Wally Rojahn
David Rubin
Carol Ruhland

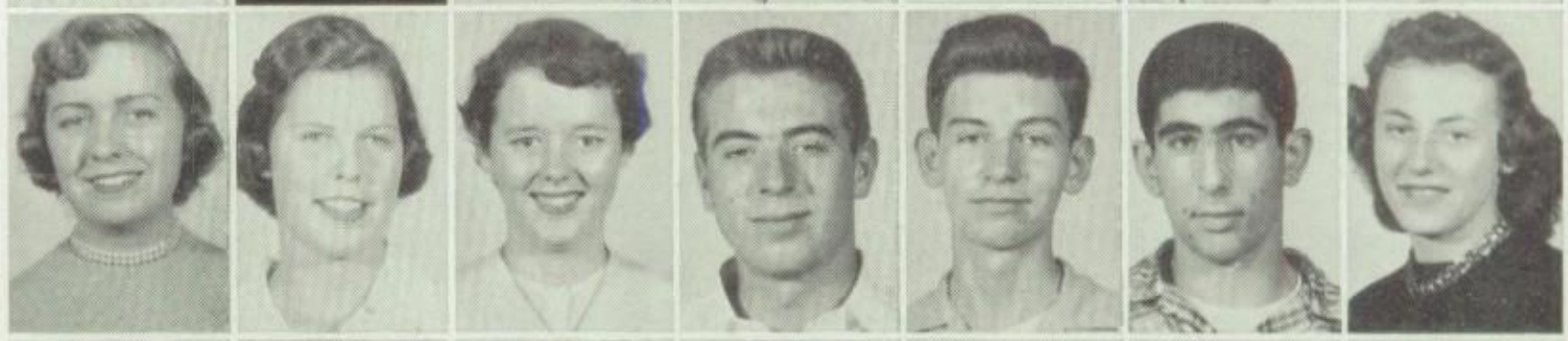

Gerald Rusch
Kathleen Ryan
Frederick Sampson
Beverly Sanderson
Joan Sanderson
Sharon Schapiro
Joy Schickel

David Schipper
Gerald Schlaugat
Lester Schneider
Earl Scholz
Francis Schroedel
Margaret Schroeder
William Searle

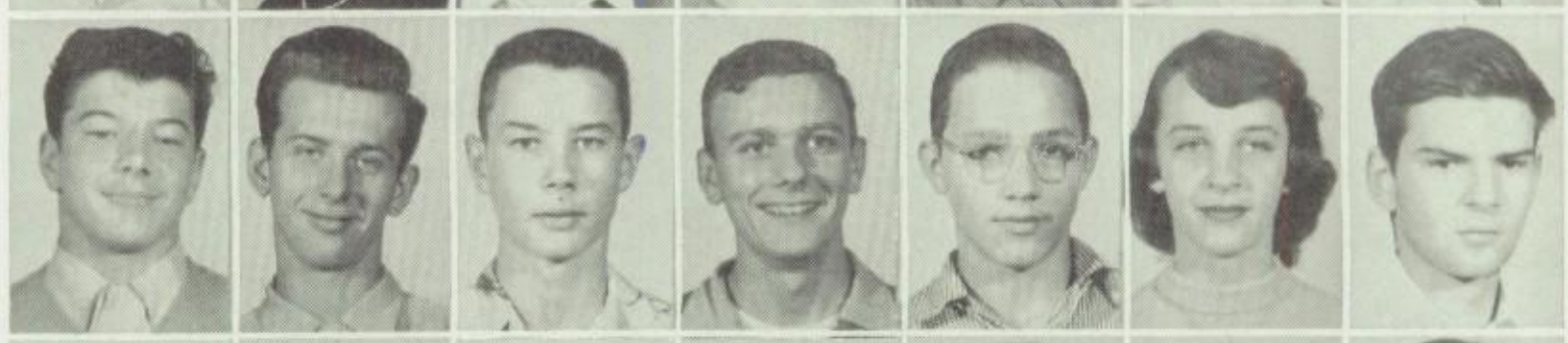

Carol Sedgewick
Kathleen Sellin
Ronald Siebert
Neal Skumatz
Penelope Smith
Sandra Souders

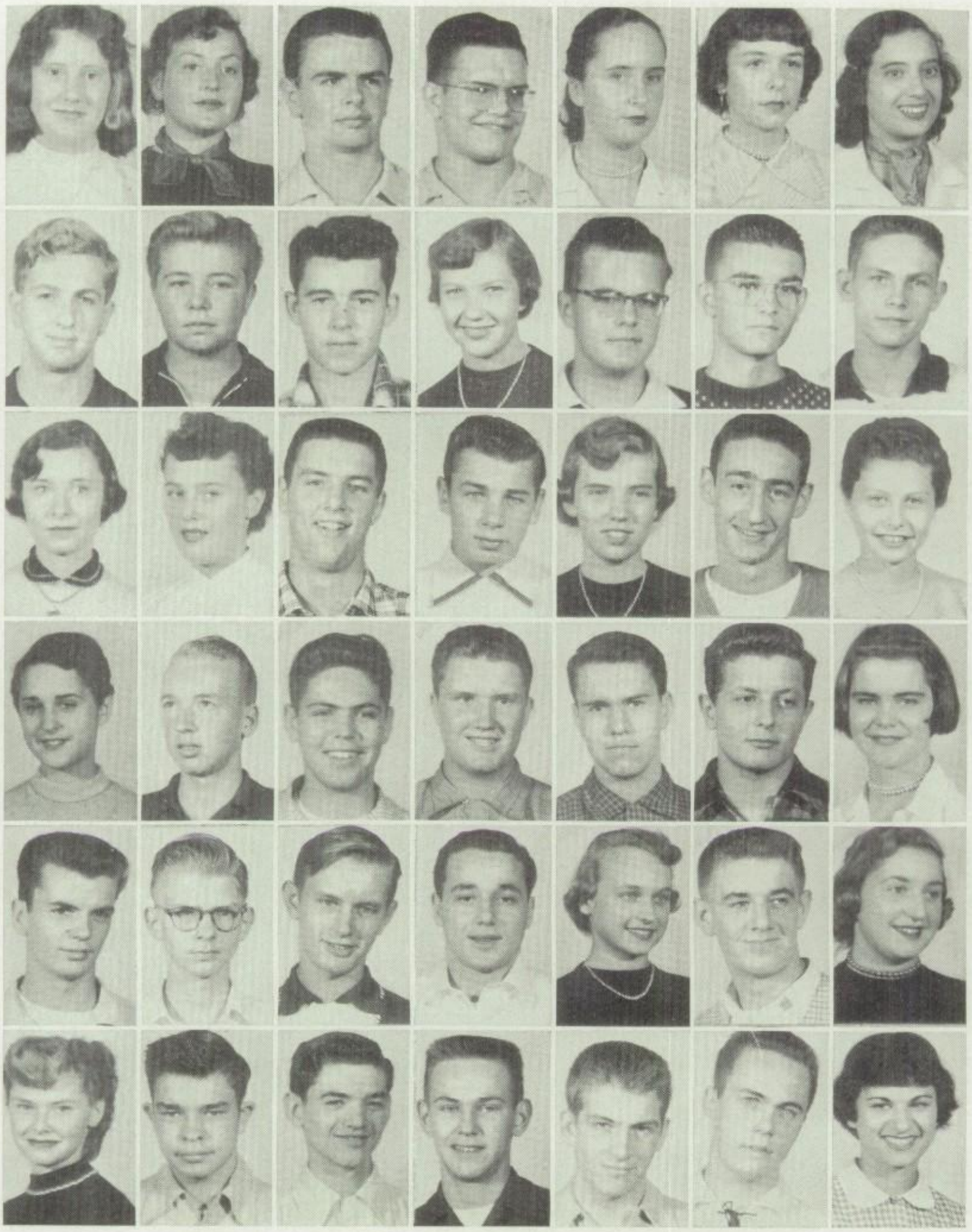

Rose Stechner
Jean Strnad
Robert Swain
Sam Swansen
Kathleen Swetland
Irene Taff
Rosalie Tarantino

Robert Temkin
Tony True
John Uselding
Barbara Utke
John VandeCreek
David Vinson
Harley Wahl

Carol Walczak
Janet Walley
John Walters
Donald Weber
Jacqueline Wegner
Gunther Weil
Maxine Weisfeldt

Nikki Weiss
Ronald Wempen
Jay Wesson
Gerald Westfahl
John Whaling
James Whitcomb
Gayle Whitten

James Williston
Allan Winstrom
William Winter
Donald Winters
JacLynn Wolters
Michael Wood
Sally Wright

Carol Yderstad
Kurt Zaeske
Theodore Ziegert
John Zimmerman
Ben Zitron
John Zweck
Marsha Zurkoff

FRESHMAN HOMEROOM PRESIDENTS

Lynn Adelman, Mary Connelly, Diane Haering, Don Hastings, Sharon Hoebreckx, Sue Hubbard, Barbara Ostach, Margie Pleister, Joanne Pratt, Kathy Rector, Ralph Schultz, Ronny Strauss, Jock Sutherland, Ed Waldeck, Dianne Weber.

SOPHOMORE HOMEROOM PRESIDENTS

Sylvia Bolich, Bill Embury, Dean Gage, Sheila Heifetz, Don Hoffman, Dave Jordan, Dave Keller, Harvey Lapin, Russ Mueller, Penny Orth, Sue Pfeil, Velta Pukite, Pete Strasburg, Tad Wegmann, Miles Wilkowski, Don Zach.

JUNIOR HOMEROOM PRESIDENTS

Brad Adair, Sally Bain, Ken Borchardt, Jan Brukman, Sharon Foll, Paul Frederickson, Mike Larkin, Mary Ann Lauret, Bruce Marshall, Gordy Petersen, Dave Rubin, Penny Smith, Dave Vinson, Harley Wahl, John Wahling, Gunther Weil, Jim Whitcomb.

SOPHOMORES '56

James Abney
Yvonnda Adair
Marilyn Albrecht
David Aldrich
Barbara Anderson

Miriam Ansfield
Leslie Aspin
Richard Bacher
Linda Bailey
Beverly Bartelt

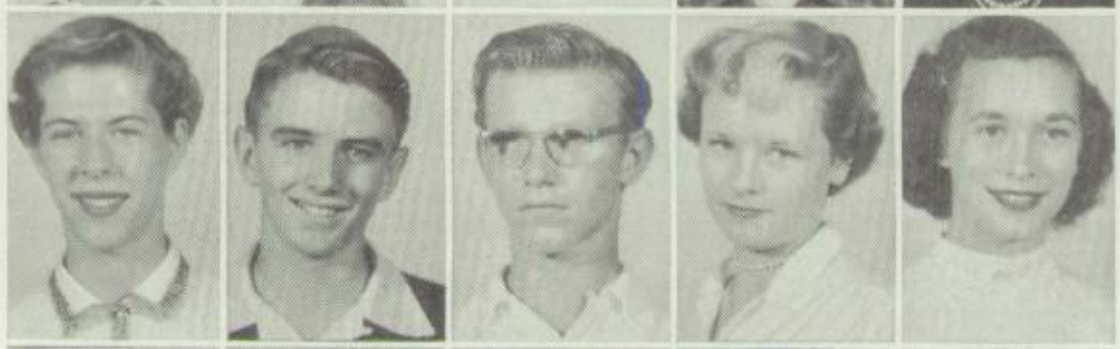

Marylyn Basgalupe
Gretchen Berndt
James Bethka
Ronald Beyer
Vietta Bishop

Glen Blahnik
David Blattner
Neil Bodendorfer
Jean Boder
Daniel Bodine

Richard Boehmann
Nancy Boek
Sylvia Bolich
Lois Bolstad
Robert Borngesser

Fred Bote
Shelvy Brandt
Nancy Braun
Richard Brennan
Karen Brenner

David Breyer
Beth Broughton
Nancy Brown
Patricia Brown
Phyllis Budzinski

Russell Budzisz
Bernice Buerger
Claudia Butsch
James Buttles
Eugene Caldwell

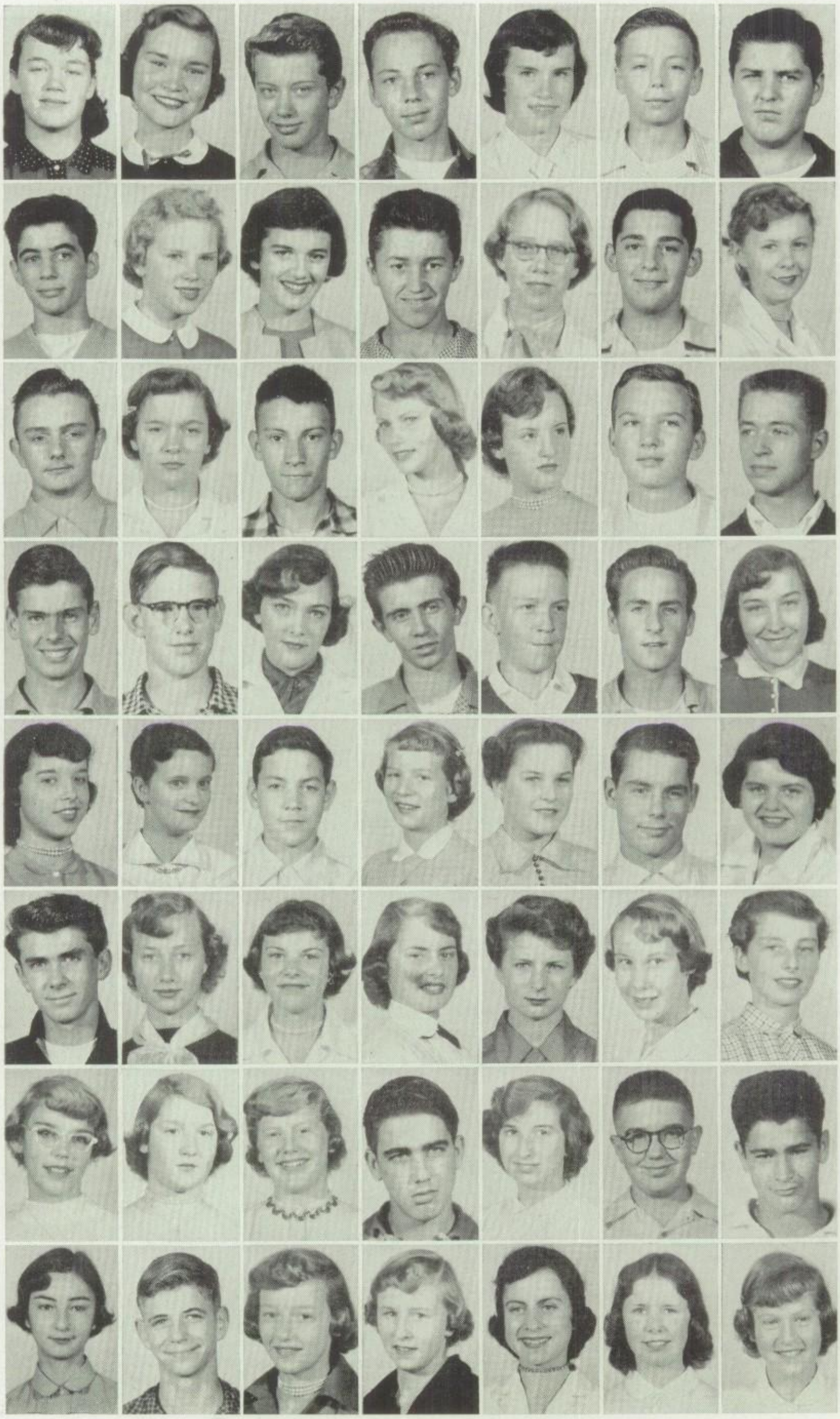

Janice Cammack
Sharon Caulfield
Norman Christianson
James Cole
Carol Ann Connelly
Ervin Conrad
James Corgiat

Anthony Curro
Diane Davidson
Cecille DesMarais
John Diderrich
Marleen Dittman
Sheldon Dorf
Lorene Drescher

David Dunn
Judith Eastman
Alan Eberfeld
Marion Ellis
Marilyn Elman
Thomas Embach
William Embury

David Engberg
Bradford Eyman
Ellen Fasken
Richard Fields
Thomas Fitzgerald
Allan Fleming
Linda Fleming

Barbara Forrer
Liselotte Frankl
Dean Gage
Ruth Guerrke
Rita Getzel
Gary Giese
Mary Gonzalez

Richard Goske
Margaret Griebler
Cathleen Grimes
Barbara Gruett
Judith Guenther
Clare Haglund
Joanne Hale

Barbara Hamm
Diane Harger
Nancy Harting
Thomas Hauck
Lynne Haywood
Robert Hebal
Wayne Heidel

Sheila Heifetz
James Henderson
Arlene Herbst
Diane Herrmann
Nancy Hickman
Kathleen Hilty
Nancy Hindin

Audrey Hoffman
Donald Hoffman
Barbara Hohlweck
Frank Hohnke
Joan Holmes
Maury Howard
Mary Ellen Imse

John Jackson
Verdelle Jahn
Richard Jaka
Janet Janke
Dale Janscha
Karen Jenson
Catherine Johnson

David Jordan
Richard Kaimann
Marilyn Kallman
Robert Kalupa
Howard Kaye
David Keller
William Kern

Toby Kianovsky
Paul Kiekhafer
Kathleen Kiernan
Clark Kihn
Carol Kirsch
Arlene Kirsten
Robert Kleinow

Mariann Kloes
Drena Knecht
Dale Koch
Kay Kraeft
Shiela Krass
Diane Krell
John Kreznar

John Krueger
Gary Kuether
Paula Lange
Harvey Lapin
Earl Laun
Ann Lee
Gretchen Lee

Kathleen Lehmann
JoAnn Liebau
Edwin Leidel
Sharon Leidel
Ronald Leist
Jerry Litynski
Patricia Ludyen

Ronald Mans
Diane Marcus
Ted Mayer
Dixie McCarthy
Ann McCraw
Thomas McCraw
Michael McCullough

James McElhaney
Rene McShane
Thomas Meisenheimer
Verdeen Merkel
Tony Merlin
Thomas Mesenbrink
Patricia Mehan

Julie Meyer
Margaret Milach
Carole Miller
Geraldine Miller
Marcia Miller
Rita Mollenbeck
Marilyn Mollenhauer

Linda Moore
Nancy Mueller
Russell Mueller
Donald Nelligan
Joanne Nelson
Nancy Neth
Miriam Nicholson

Audrey Novak
Erin O'Donahue
Penny Orth
Robert Osterbeck
Beverly Pachefsky
Jacqueline Pape
Patricia Parks

John Paukner
Allan Paul
Elaine Perleberg
June Peterson
Susan Pfeil
Lucille Pierce
Richard Pleister

Edward Pohle
Eleanor Pollman
Helen Pollock
Karen Pope
Steve Porter
Jan Potterveld
Edward Pozorski

Jacqueline Pratt
Calman Pruscha
Velta Pukita
Marlene Pumpian
Steve Reehl
Diane Rennicke
Marilyn Rezny

Thomas Rhodes
Richard Reisen
Rochelle Rosenberg
Donald Rosseisen
Dennis Rowan
John Runte
Virginia Sachse

Margo Sanders
Wilma Sayles
Joy Schaleban
Elinor Scharnagl
Alfred Schiller
Deanna Schneider
Carol Schoenleber

Alan Schrinsky
Patricia Schroeder
Sandra Schroeder
Rita Schuch
Richard Schulhof
Judith Schultz
Donald Schulz

David Schwartz
Ellen Seise
Sandra Sekas
Joan Seltzer
Robert Sideritz
Kay Simon
Joan Slinde

J. Peter Smith
Lynn Smith
Sandra Sobel
Janet Speerbrecher
Carol Spiering
William Spitz
Diane Stabelfeldt

John Stark
Astrid Steglich
Walter Stolz
Nancy Stormonth
Peter Strassburg
Phyllis Strauss
Gail Sutherland

Sandra Tyczinski
John VanEs
Judith VanEvery
Dennis Vedder
Donald Vick
Roger Voelker
Carole Wagner

Ora Sutter
Audrey Thornsberry
Lee Teitz
James Toby
Michael Tomasello
Ronald Traver
Susan Triggs

Mary Waite
Nancy Walczak
Lotta Waldman
Nancy Waldorf
Bonnie Walker
Joan Walker

David Walters
Richard Wedseltoft
Tad Wagemann
Barbara Weinberg
George Weinhagen
Walter Weinhold
Donna Welch

Harvey Wendel
Robert West
Fred Westendorf
Sharon Whitehill
Richard Whitehouse
Emily Wildt
Joan Wilkinson

Miles Wilkowski
Eunice Winter
Barbara Wolter
Lynn Wordell
Donald Zach
Diane Zechel
Karen Zendizian

Sophomore class *president* Dick Brennan, *vice-president* Dave Aldrich.

Freshman class *president* Dick Seaman, *vice-president* Christy Swanson.

Junior class *president* Ben Zitron, *vice-president* Gordy Petersen.

Amy Jo Abendroth
Bonnie Adams
Lynn Adelman
Barbara Augustine
Barbara Baer

Gerhard Bahner
Leland Bahr
Gary Baldi
David Behling
Thomas Bell

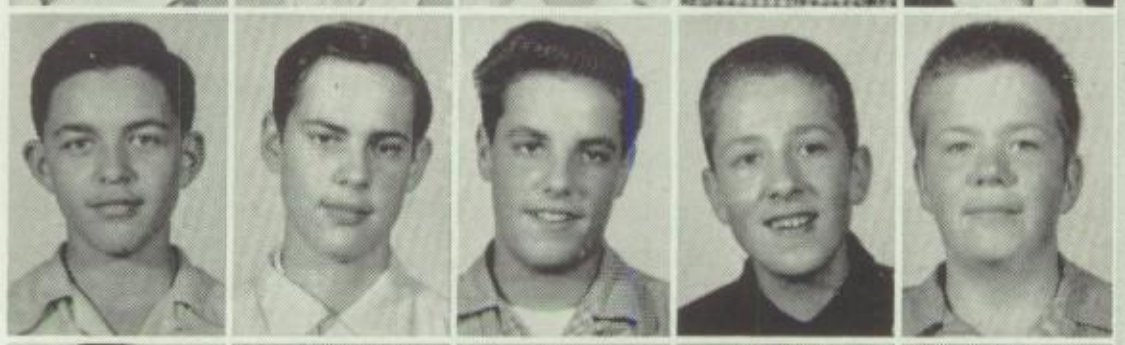

Diane Bensman
Bert Berkwich
Roy Bierman
Judith Birkett
John Bjorkholm

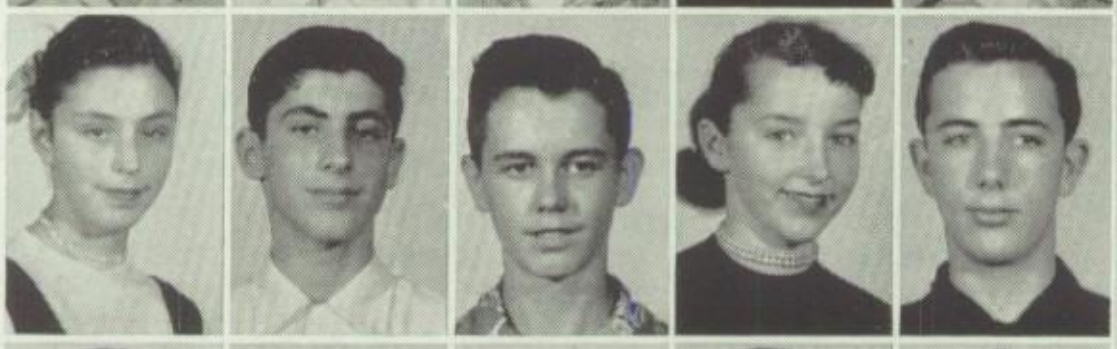

Michael Black
Frederick Bloom
Robert Bohm
Dennis Borchardt
Robert Borchardt

Kathleen Briggs
James Brisson
Ned Burke
Robert Butenhoff
Jan Carlson

James Carlton
Guy Cheske
Charles Collins
John Collins
Mary Connelly

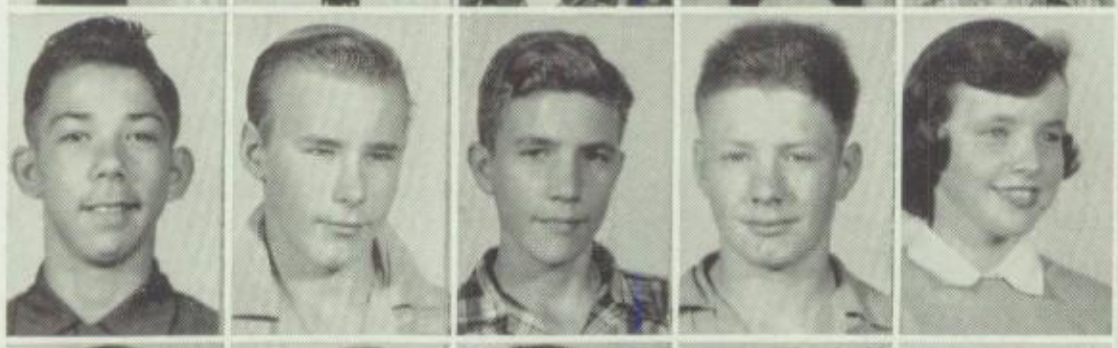

Judith Cox
Dennis Cullaton
Gretchen Dains
Paul Dahlberg
Lawerence Demareth

David DeRosier
Patricia Deschler
Ralph Dixon
Judith Doren
Robert Dossinger

TRESHMEN '57

Ellen Drake
Dennis Duffy
Barbara Dunn
Kay Elbe
Peggy Elliott
Leslie Ericson
Beverly Eschrich

Irwin Feldman
Penny Fenner
Richard Filter
Karen Fischer
Valerie Fitz
Warren Foy
Leslie Fowler

Phyllis Friebert
Carole Froemming
Carl Geiser
Nancy Geisler
Ellen Gibson
Nancy Gies
Nancy Giese

John Gifford
Richard Gordon
Roy Greasby
Elizabeth Grimm
Carol Grober
Edward Gschwind
Gloria Guetzke

David Guy
Diane Haering
Robert Hafemeister
Ken Heferman
Gary Hahn
Henry Hahn
Jean Hale

Robert Hanke
Donald Hastings
Barbara Havens
Judith Haxton
Neal Heimbecker
Judith Helle
Sandra Hiken

Richard Hilgendorf
Sharon Hoebreckx
Kathleen Holdampf
Fred Holzknecht
Susie Hubbard
John Hummel

Joan Hurley
Robert Imse
Leroy Janke
Karol Johannes
Kristine Johnson
Rex Johnston
Nancy Jung

Carol Kappelman
Gary Karol
Robert Kartschoke
Brenda Kaufman
Burrell Kaufman
Walter Kaufman
Barbara Kay

Katherine Kemp
Patricia Kesler
John Kierzkowski
Kenneth Kipen
Torrey Kipp
Margot Kirsten
William Klabunde

Barbara Knuth
Karen Koepke
Sandra Kopp
Ted Kornblum
Donald Kresse
Judith Krueger
Richard Kruse

Susan Kuether
Marilyn Laber
Mike Laikin
John Lamm
Robert Larsen
Ervin Lauer
Doreen Laun

Eleanor Lay
Judith Leachinsky
James Lee
John Lee
Gary Lemkuhl
Susan Leopold
Walter Lindemann

Diane Lisak
Ruth Lob
Patricia Loew
Ramon Luedtke
Peter Lysne
Roderick MacGregor
Robert Major

Fred Malver
Howard Malver
Susan March
Barbara McCullough
Pat McCullough
Judith McClelland
William Meinhardt

Judith Meister
Martin Mercen
James Mickey
David Miller
Ellen Miller
Penny Miller
Mike Mooney

Hugh Moran
James Morrill
Lynne Morton
Kenneth Murphy
Alice Myhill
Priscilla Nasgowitz
Kenneth Nawrocki

Richard Neilson
Brett Nelson
James Nelson
James Neuhaus
Michael Neuman
Terry Newton
JoAnn Nickoll

John Noble
Stephen Oberndorfer
Robert Ochsner
David Onderdonk
Donald Orth
Barbara Ostach
George Ott

David Papermaster
Frank Paulus
Patricia Pawlowski
Phillip Peck
Karen Peterson
Margaret Pleister
Sharon Powers

Mary Pozorski
Joanne Pratt
Richard Ramstack
Kathleen Rector
Schuyler Rector
Nancy Reske
Carol Reupert

Robert Rikkers
Charles Robbins
Thomas Roberts
Jeanie Rockhill
Richard Rogers
Michael Rose
Stephen Rubin

Sally Runge
Ronald Sachse
Gerald Schiesel
William Schleicher
Rosemary Schmidt
Karen Schmoll
Joan Schoettl

Judith Schoettler
Charles Schott
Richard Schram
Susan Schroeder
George Schubert
Ralph Schultz
Sandra Schumacher

Ellen Seal
Richard Seaman
Robert Sehmer
Judith Sergio
Cynthia Shove
Janet Slater
Daryl Smeltzer

Donald Smetana
Sandra Smith
Roberta Snyder
Gerald Sommer
Sharon South
Adrienne Stearns
Walter Stegeman

Ronald Strauss
Jerry Subeck
Frederick Suran
Edward Sutherland
Sue Swain
Chris Swansen
Lynn Ternes

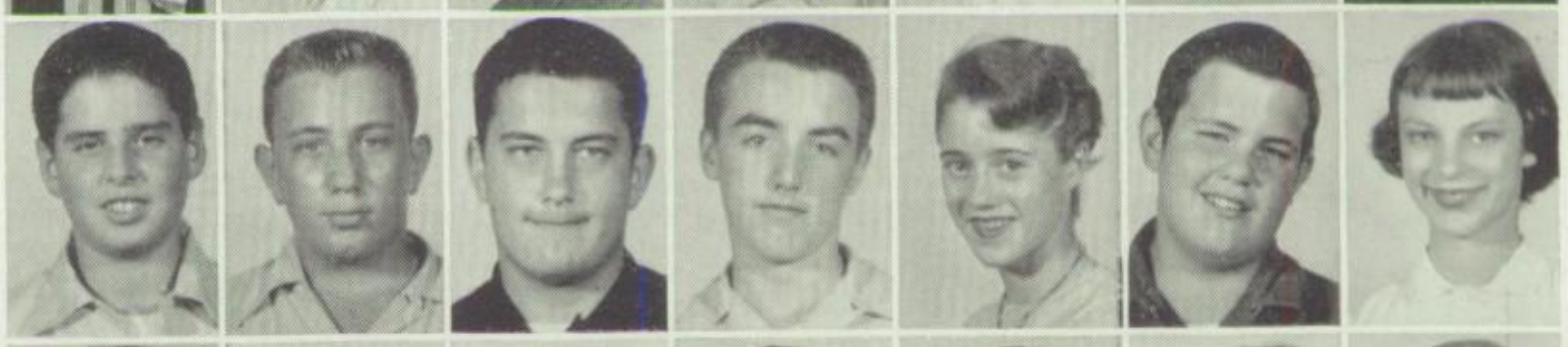

JoAnne Tessier
Anne Teweles
William Thelen
Joel Trosch
Tom Trost
Germaine Umhoefer
Judith VanderLinden

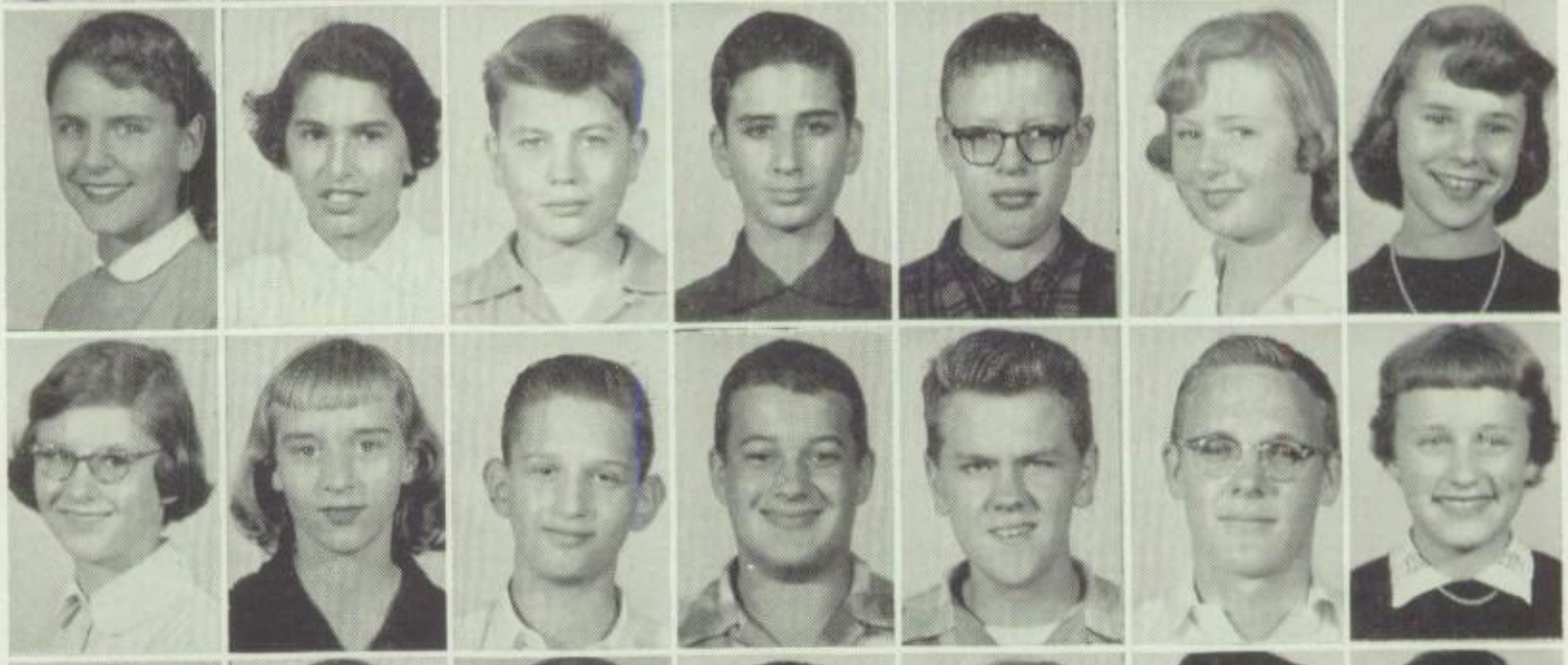

Marilyn Vogel
Alsna Waldbillig
Edward Waldeck
William Walters
Donald Warsksa
David Weber
Dianne Weber

Guy Weckesser
Terry Weisfeld
Bonnie Whyte
Andrew Wilde
Janet Wilkie
Kenneth Willensen
Alan Willis

Sue Williston
Rosann Willoughby
Susan Winter
Ruth Yderstad
Robert Zach
George Zagel
Gerald Zastrow

Janer Zemlicka
Judy Zinda
Michelle Zitron
John Zimmermann

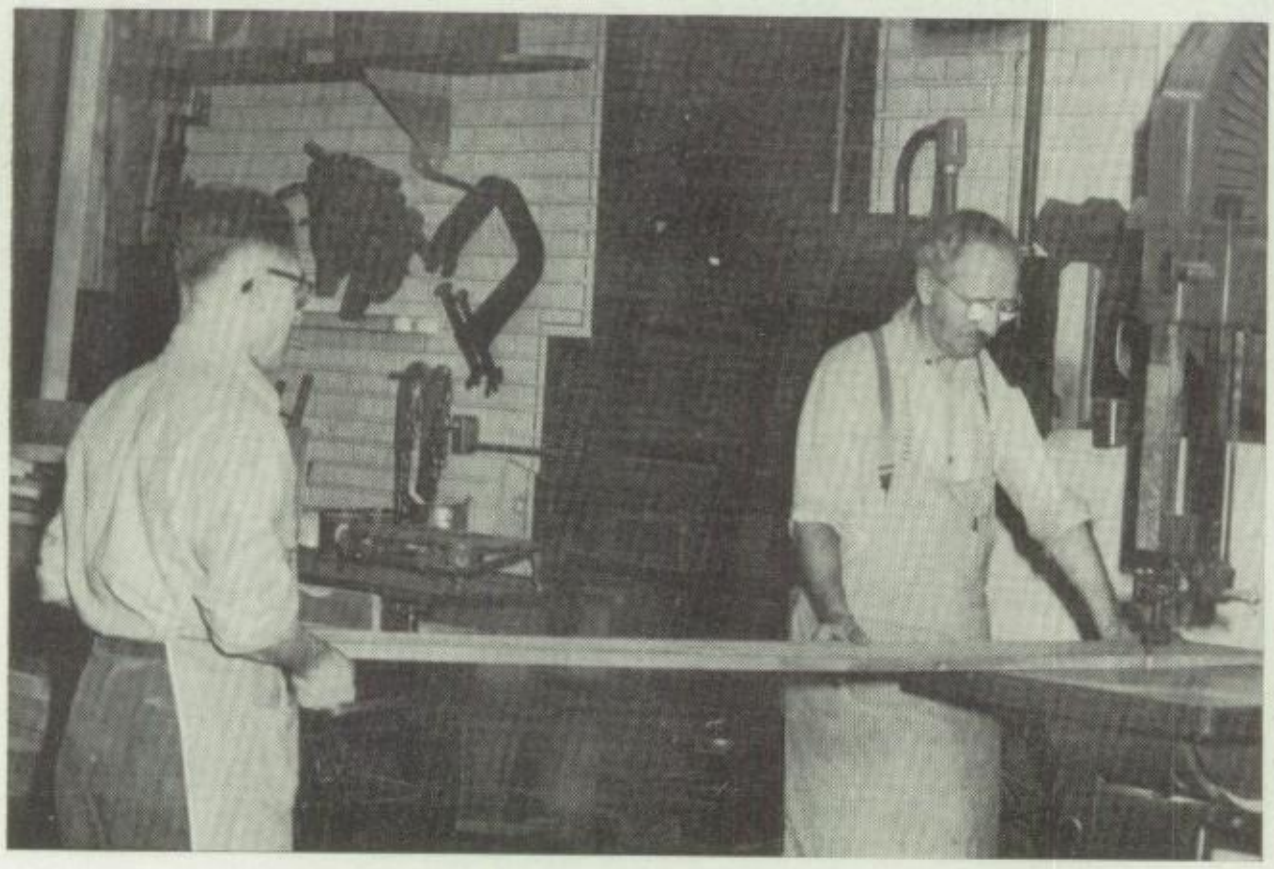

Among our friends on maintenance staff are Al Schumaker; Mrs. Matson and Mrs. Kaiser; Bert Geerdts, Gustave Domer and Robert Pape; August Behr and William Wetzel; and Robert Schneider.

JUNIOR HIGH

Let's not forget the junior high, for these boys and girls are the future leaders of S. H. S. During these formative years they develop an understanding of high school life and a more mature attitude towards their fellow classmates.

The plan that was begun last year in the seventh grade has worked very efficiently in helping the new Shorewoodites adjust to high school. Their entire afternoon is spent with one teacher with whom their course of study includes social studies and English with a portion of the year dedicated to general orientation. In the morning classes are science, mechanical drawing, cooking, sewing, mathematics, and music. The boys as well as the girls learn the fundamentals of cooking and the girls often find they have hidden talents in art metal work.

After one year at Shorewood, in which these young teenagers become accustomed to the high school routine, their schedule becomes much like that of the senior high. They have a new homeroom teacher as well as a different teacher every hour. They do, however, remain in the same group throughout the day. Ten weeks of the social studies period is spent in Orientation, discovering how certain subjects help to point the way to careers and investigating the opportunities of different occupations.

The aim of the Junior High Dramatic club is to foster self-expression and general dramatic experience among the junior high students. They achieve this goal by working on various crews and presenting plays to each other.

All future Benny Goodman's and Gene Krupa's are to be found (of course) in the Junior Band. Learning to play together is the primary purpose of these novice musicians.

The Girls' Glee Club is under the direction of Miss House, the boys are directed by Mr. Sellew. Each year the boys put on a show as their main activity, while the girls appear at Sunday afternoon lectures and carol in the halls before the Christmas holidays.

The junior high orchestra gives the seventh and eighth graders an opportunity to prepare for membership in the senior high orchestra. They meet as a group three times a week and small groups receive instructions once a week during their gym periods.

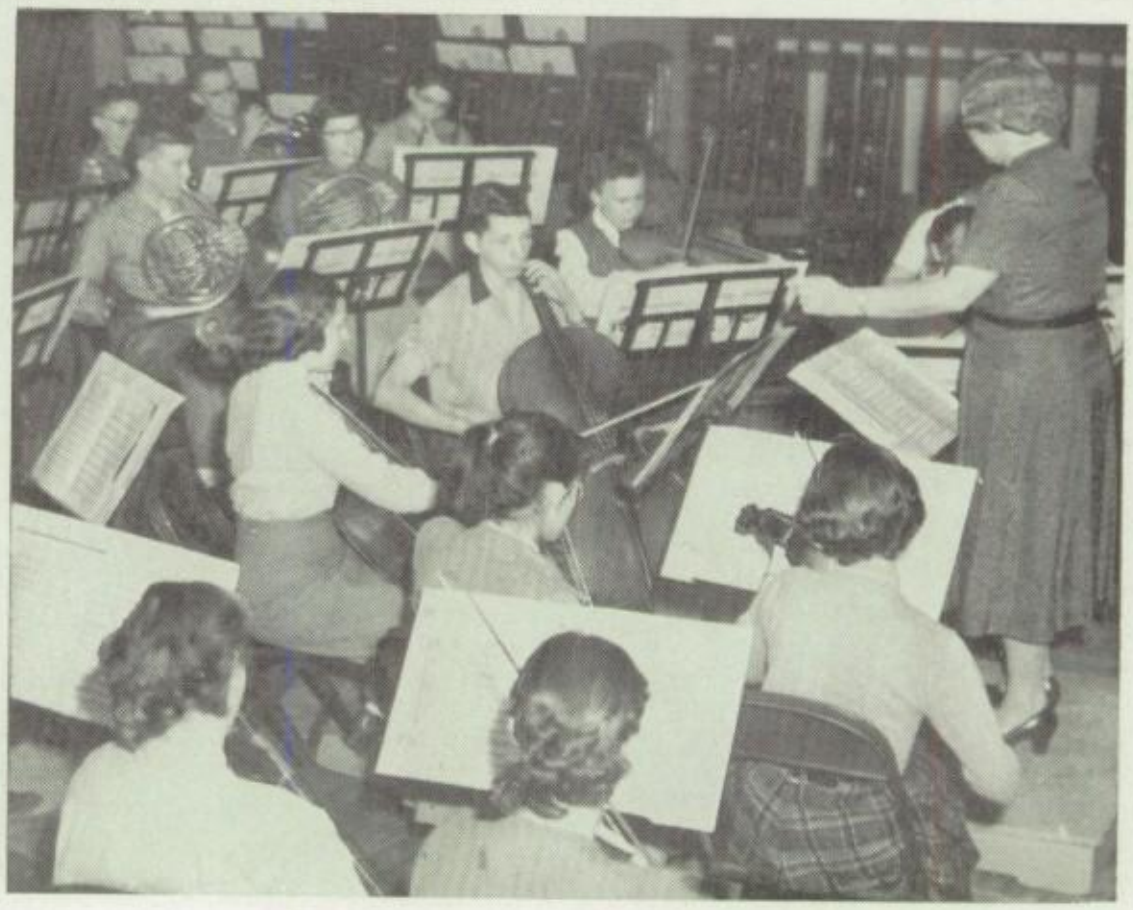

WEASELS

Back Row: Coach Jones, Phil Roden, Dave Alberts, Al Stern, Tom Gregory, Jim Podell, Tim Bennett, Jordan Kosberg, Dave Weinberg, Tim Lenicheck, Mike Barry, Coach Colosimo. *Fourth Row:* Jon Olsen, Bill Bollwhan, Ronnie Kohen, Jim Ellis, John Nuzum, Bucky Bollman, Dick Stenzel, Dick Norton, Chuck Strasburg, Frank Epstein, Gene Siefert, Tom Rebholz. *Third Row:* Blaise Paschall, Bob Rosenberg, Dave Dixon, Mike Brogliatti, Dave Koch, Mike Steinberg, Jim Mieding, Gary Weckesser, Tim Hubbard, Bill Pohle, John Ross, Dan Housum. *Second Row:* John Hamm, Mike Spector, Bruce McClellan, Tom Bathke, Mark Smuckler, Tom Mellencamp, Herb Fowle, Dick Borneman, Mike Cummings, Mike Rhodes, Dick Liethen, Jim Peters. *Front Row:* Jeff Rogers, Bob Schultz, Dick Lee, Jim Miller, Bob Warnemuende, Jim Styne, Kurt Heckl, Dan Wollaeger, John Wilson, Jon Batsell.

EIGHTH GRADE BASKETBALL

Back Row: James Miller, Mike Spector, Richard Stenzel, Phil Roden, Tim Bennett, Dick Norton, Gene Siefert, Dick Spero. *Front Row:* Blaise Paschall, Butch Hewitt, Tom Rebholz, Stan Dorf, Jordan Kosberg, Bob McCall, David Dixon, Allan Stern.

SEVENTH GRADE BASKETBALL

Back Row: Tim Lenicheck, Tim Hubbard, Tom Mellencamp, David Koch, Charles Strasburg, Gary Wickesser, Mark Smuckler, James Aspin, James Ellis, John Ross. *Front Row:* Richard Lee, Jeffrey Reinhardt, Jell Rogers, William Pohle, Kenneth Keneche, Fred Atkinson, Paul Swanson, Dennis Henderson.

JUNIOR HIGH

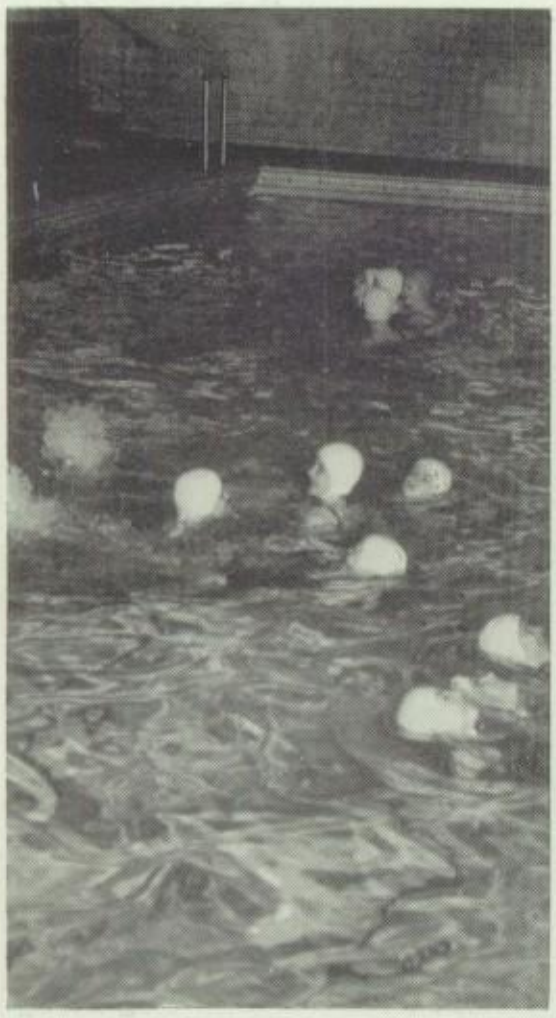

Sport activities of the Junior High include track and swimming in addition to basketball and football, and, for the girls, there is Dance club, swimming, or Sports club.

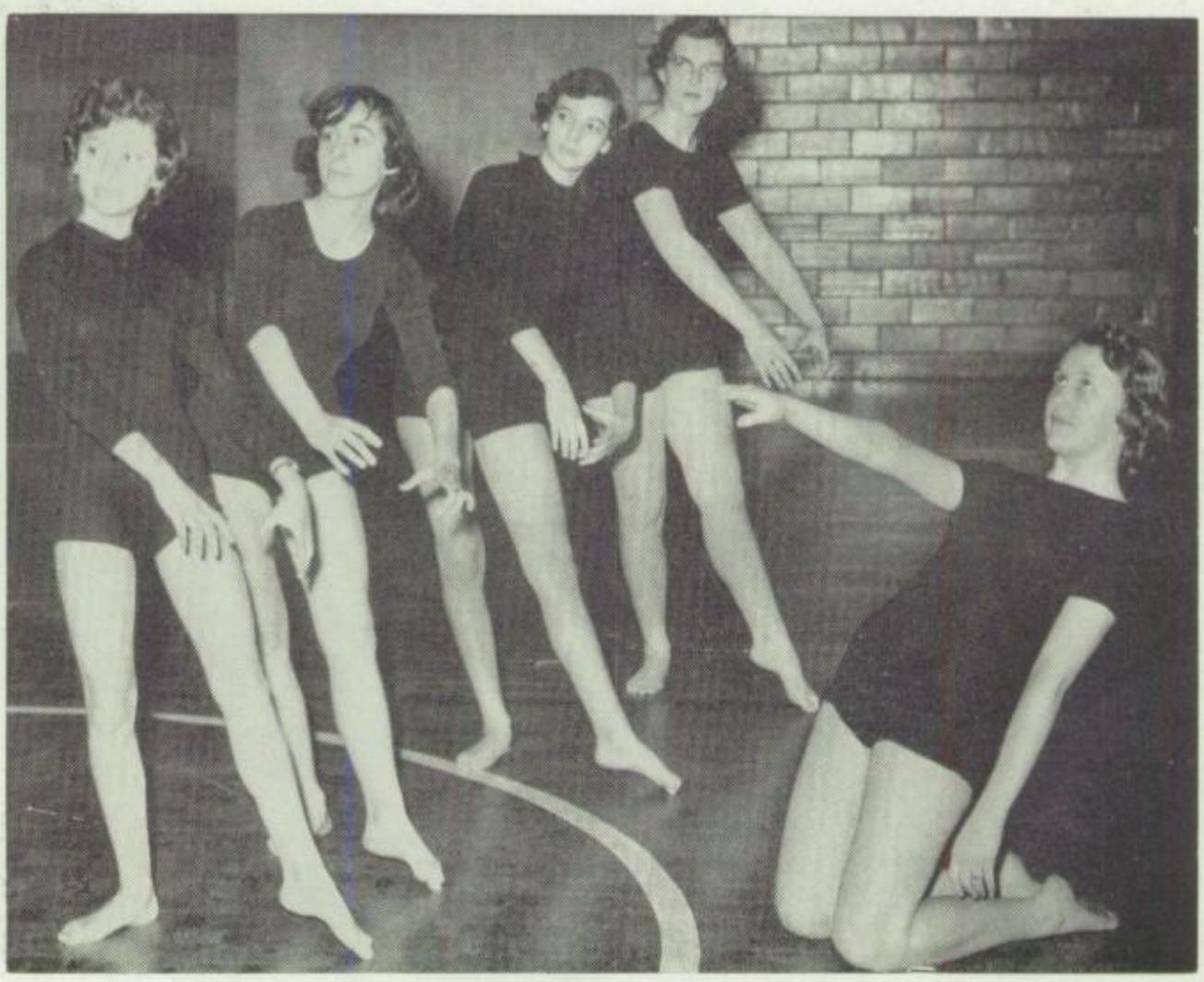

David Alberts
Susan Alexander
Karen Anderson
Lucinda Baker
Mike Barry

Robert Bemm
Tim Bennett
Kate Ann Beuscher
Bonnie Bockl
Barbara Boecher
Robert Boelter
Henry Bollman

Helen Bolln
Frances Brazy
Joan Brown
Claudette Buening
Penny Burmaster
Carol Ann Collat
Alice Crean

Laurie Dalli
Susan Delanty
David Dixon
Stanley Dorf
Carol Ann Dorow
Judith Dreyer
Tom Driggett

Kathleen Eichhorst
Ellen Esser
David Fairman
Henry Feldman
Karen Fernstrom
Raylyn Fiedler
Alice Fortier

Jill Frisch
Kim Galby
Jerry Gelb
Linda Gibson
Elizabeth Goldman
Ann Gordon
Carol Rae Greer

Thomas Gregory
June Ann Gumina
Martha Hainer
John Halper
Susan Hartung
Siegfried Heller
Cullen Hewitt

Tom Himmelmann
Janet Hoffman
Patricia Hoffman
Harry Huntley
Donna Lee Jaka
Richard Kalaher
Sharon Kaplan

JUNIOR HIGH

Mary Ellen Kincaide
Bonnie Kohen
Jordan Kosberg
Mary Ann Kronar
Bonnie Lea
Leonard Levin
Susan Lewis

James Lord
Karen Luckensmeier
James Marshall
Robert McCall
James Miller
Robert Miller
Susan Mollwitz

Martha Murray
Richard Norton
John Nugent
John Nuzum
Gloria Ann Olla
Jon Olsen
Karen Olsen

Susan Oster
Elliott Papermaster
Blaise Paschall
Sandra Perlstein
James Podell
Nancie Porter
Mary Raney

Fred Rebholz
Phillip Rhodes
Roberta Rice
Allan Robb
Janis Roberts
Judy Rode
Philip Roden

Linda Rogovin
Robert Rosenberg
Judith Rude
Norman Schiff
Janice Schmidt
Jane Schultz
Frances Schwade

Gene Siefert
Bonny Sisson
Sally Skinner
Carolyn Slies
Patricia Snyder
Gary Sobel
Michael Spector

Richard Spero
Richard Stenzel
Allan Stern
Joanne Swanson
Judith Sznura
Thomas Taylor
Vivian Teufel

Beth Wallace
Carnelia Wantz
David Warnemunde
William Weeks
David Weinberg
Karlene Werwath
Richard West

Ralph Wigdale
Michael Wilkerson
Larry Wynhoff
Brenda Yahr
Rochelle Zellin
Patricia Zellmer
Caroline Zimmermann

Detlef Asmussen
James Aspin
Fred Atkinson
Audrey Bacher

Peter Barry
Thomas Bathke
John Batsell
Peter Becker
Dinal Berland
Judith Bockl
William Bollwahn

Rona Borkon
Richard Borneman
John Brandt
Alvin Braun
Nena Brickman
Michael Brogliatti
Judy Brusberg

Betty Buening
Lael Burgess
Robert Burns
Robert Carlson
Scott Cofrin
Eva Coifman
Judy Colosimo

Michael Cummings
Emery Davis
Martin Eckert
Joanne Edwardson
Alan Eisenberg
Julie Elliott
James Ellis

Frank Epstein
Dorene Feldman
Joan Fenno
Philip Ferkel
Herbert Fowle
Susan Friebert
Peter Fris

JUNIOR HIGH

Bonnie Gallett
William Gether
Melvin Goldberg
Ledra Gordon
Nancy Ann Graham
Kay Elizabeth Ham
John Hamm

Susan Hatch
Arthur Haubrich
Kurt Heckl
Dennis Henderson
Marlene Hillman
Ruth Ellen Hindin
Sue Hoebreckx

Daniel Housum
Tim Hubbard
Ronald Jacobs
Judith Kahn
Karen Lee Karski
Nadene Kath
Kenneth Kensche

David Koch
Ruth Ellen Kornblum
David Koven
Dennis Kwiecinski
Richard Lee
Tim Lenicheck
Phillip Lerner

Lloyd Levin
Richard Liersch
Richard Liethen
JoAnne Lindeman
Betty Marshall
Arthur Marty
Bruce McClelland

Karen Meisenheimer
Thomas Mellencamp
James Mieding
Warren Mollenhauer
William Mordan
Libby Ann Nager
William Nedden

Carnot Nelson
Janet Olin
Eric Olsen
Charles Peck
James Peters
William Pohle
Robert Powers

Susan Rae Pierson
David Poland
Karen Purin
Richard Raney
Paul Robbins
Alice Roberts
Jeff Rogers

Joel Rosenthal
John Ross
Calla Gail Rux
Janice Ryb
Margot Sable
John Saggio
Natalie Schnoll

Sue Jean Schrinsky
Robert Schultz
Anthony Sherman
David Sherwood
Mark Smuckler
William Steels
Mike Steinberg

Bonnie Joan Stern
JoAnn Stoegbauer
Nancy Stone
Charles Strasburg
James Styne
Paul Swanson
Judy Ann Taylor

Mary Kathryn Taylor
Julie Triggs
Marline Valla
Richard von Briesen
Paula von Scheidt
Judy Lee Wagner
Robert Warnemunde

Gary Weckesser
John Wilson
Daniel Wollaeger
Judy Ann Wynhoff
Nancy Wynhoff
Thomas Zarwell
Shirley Zephries

Judith Zinda
Mary Karen Zinda
Gordon Zion

We, the editorial staff of the 1954 COPPERDOME, sincerely hope that you enjoy this book as much as we have enjoyed preparing it.

Anita Vedder
Glenn Albrecht
Bill Brynteson
Jack Genskow
Dolores Harger
Gene Manning
Sally Neubauer
Barbara Papermaster
Ray Retzlaff
Kathy Riebeth
Rex Robinson
Bob Stenzel
Betsy Caro
Peggy Duntley
Pete Hallock
Ed Kraus
Stacy Lyle
Tom Michelis
Carolyn Rapkin
Donna Rikkers
Kathy Ryan
Ronnie Siebert
Gunther Weil
Gayle Whitten
Jackie Wolters

Goods of Luck
Bob

I love you large I love you mighty,
I'd like my pajamas next to your so mighty
Now don't get mad now don't get red
I mean on the clothes line not in bed
John Noble

To a guy who
always has a
smile on his
face except
when he "sees me"
Ted Kornblum

Plates by
WILLISTON ENGRAVING CO.

Printing by
HAMMERSMITH-KORTMEYER CO.
Milwaukee, Wis.

...liede
...n with
...s of talent.
Jim Nelson

Rick
To one of the Little
men Lots of luck.
Charles Schott

To the phantast Guy
with the most Brains
Good Luck
Carole H

Rick —
To one of the neater
ones from eighth grade.
It's been loads of fun
knowing you.
Love Pat
Pawlowski

P.S. Take care of those girls

Rick:
Roses are red and
carnations are pink
I don't know why.
Im wasting this ink?
To a real quite little kid,
Love no Stuff
Sue Kuethes

Rick:
To a swell little guy
who I had the pleasure
of graduating with.
Have a nice summer
vacation.
Gary

UNIVERSITY OF CALIFORNIA
SOUTHERN BRANCH